

# ABACUS

Elements Wetrooms



Wetrooms Solved

2022



# About us...

Established in 1989, Abacus is one of the UK's leading manufacturers and distributors of quality bathroom and wetroom products.

## OUR PRODUCTS

Developed alongside some of the world's most prestigious bathroom brands, our comprehensive product range offers stunning contemporary designs, twinned with market-leading guarantees, which will suit all bathroom needs.

## OUR PHILOSOPHY

Our approach to completing a bathroom through both product and design innovations makes us one of the only companies to supply every product required in a bathroom from conception to completion.

Abacus  
Abacus House  
Jubilee Court  
Copgrove  
Harrogate  
HG3 3TB UK

Tel: +44 (0) 345 850 50 40

Fax: +44 (0) 345 850 50 30

Sales:  
[sales@abacus-bathrooms.co.uk](mailto:sales@abacus-bathrooms.co.uk)

General enquiries:  
[enquiries@abacus-bathrooms.co.uk](mailto:enquiries@abacus-bathrooms.co.uk)

[www.abacus-bathrooms.co.uk](http://www.abacus-bathrooms.co.uk)

Quality...

# ABACUS

Elements Wetrooms



Innovation...

Design...

Colour...



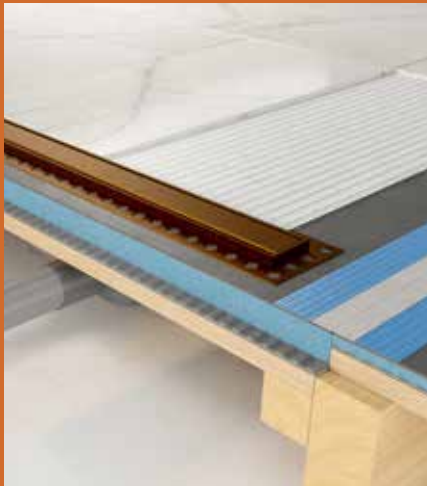
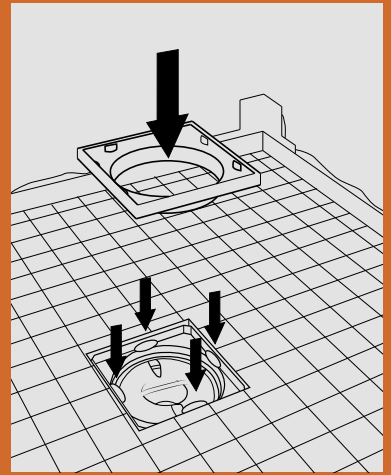

# Enhance the life of your bathroom

Use Elements Backer Board for waterproofing & insulating prior to tiling



**The clever bit is what you don't see...**

Building with Elements Board



Tile adhesion grip up to **62kg/m<sup>2</sup>**  
perfect solution to comply with  
**BS 5385-1** code of practice



12mm Wall Boards

80mm Board  
Partition

Washstand

10mm Floor Boards

Ideal for electric  
under tile heating

Comprehensive waterproofing and insulation system for any bathroom, wetroom or steamroom, delivering ultimate build quality 'behind the tiles' for total peace of mind. Elements Board not only makes your bathroom last longer, thus protecting your investment, it also reduces mould – making it a much healthier option for any tiling project.



# Be the most professional Elements Installer - watch our YouTube videos

Go to our YouTube channel for invaluable help and expertise, presented by top 'skill builder', Roger Bisby

**Scan here to watch our videos or search for Abacus Manufacturing Group on YouTube**



Abacus have teamed up with Roger Bisby to produce a series of best-practice videos enabling our customers to achieve the highest level of build quality in their bathroom installations when using the innovative Abacus product range.

**Watch the YouTube videos and become an expert in creating the perfect bathroom!**

## Examples of our Elements installation videos include...



**The Elements Wetroom System**

(video length: 6 mins)



**Working with Elements Construction Board**

(video length: 3.5 mins)



## Examples of our Elements installation videos include...



Installing a level access wetroom with a 300mm linear drain  
(video length: 13 mins)



Overboard a floor with 10mm board  
(video length: 2.5 mins)



Top tips for designing a wetroom  
(video length: 2 mins)

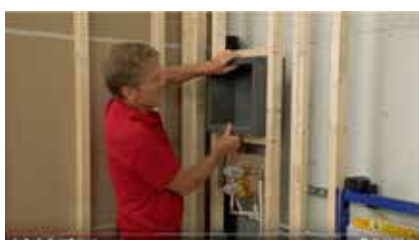

Installing a tileable recessed storage box  
(video length: 1.5 mins)



...with many more useful videos online.

Subscribe to our YouTube channel to get the latest updates and new videos as soon as they're uploaded.

WATCH OUR INSTALLATION  
VIDEOS ON



SCAN QR CODE



**Search for Abacus Manufacturing Group on YouTube** – and get the best tips, hints and advice for all aspects of your bathroom or wetroom installation.

The most comprehensive wetroom system on the market, for complete peace of mind and total reassurance of a completely 100% waterproof finished room, all backed with a 15 year guarantee\*.

**15  
YEAR  
GUARANTEE**

\* for guarantee details see page 176

# Contents

## WETROOM SHOWER TRAY SYSTEMS

- Infinity Drain Wetrooms 17
- Linear 600 Drain Wetrooms 25
- Linear 300 Drain Wetrooms 33
- Square Drain Wetrooms 47

## BESPOKE WETROOM SHOWER TRAYS

- Bespoke Shower Trays 66
- Bespoke Sub Elements 74

## SHOWER SEATS & RECESSED STORAGE UNITS

- Shower Seats 78
- Recessed Storage Units 84

## ELEMENTS BUILDING BOARD

- Tile Backer Boards 98
- Tileable Bath Panels & Bath Steps 102

## FIXINGS COMPONENTS

- Fixings, Adhesives and Sealing Components 106
- Construction Components 109

## SPECIALIST & BESPOKE BUILDING

- Vanity Units & Shelves 112
- Pipe Boxing & Decor Trim 115
- Complete Shower Cubicles 118
- Spa & Wellness Products 130

## UNDERFLOOR HEATING

- Self-Adhesive Underfloor Heating Mesh 138
- Self-Adhesive Decoupling Mat 140
- Thermostats 142

## WETROOM GLASS

- Fixed Wet Room Screens 148
- Glass Screens with Return Pivot Panel 156
- Bespoke Glass Screens 162

## INDIVIDUAL GLASS COMPONENTS

- Glass Components 168







# Wetroom Shower Tray Systems

---

Infinity Drain Wetrooms	17
Linear 600 Drain Wetrooms	25
Linear 300 Drain Wetrooms	33
Square Drain Wetrooms	47

# The most comprehensive wetroom and waterproofing system available in the UK.

Wetrooms systems suitable for all UK installations both domestic and commercial.

## Plan your wetroom in three easy steps...

### 1. Choice of installation height

#### A. Level Access Installation

Designed for installations where the shower waste can be fitted between floor joists to give a completely flat wetroom floor.

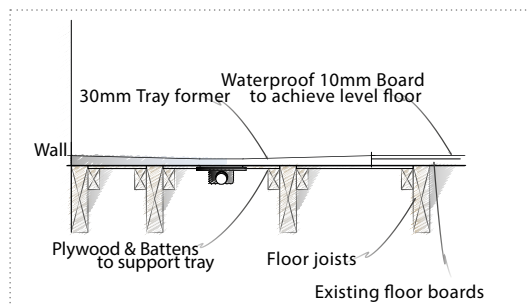

#### B. Low Level Installation

Suitable for installation above floor level with the shower waste installed within the floor joists. This gives a benefit of a defined shower area, similar to an acrylic or resin tray but with the added appeal of a tile finish.

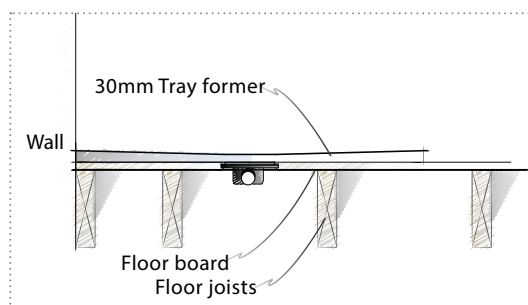

#### C. Raised Installation

Ideal for when replacing a bath with a wetroom. Shower waste is installed above floor level. Perfect for use in screed floor scenarios or where floor joists are inaccessible.

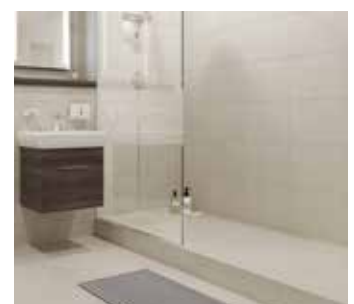
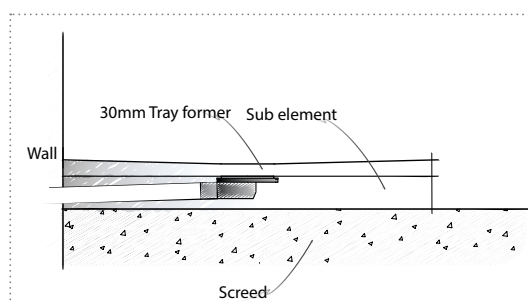

## 2. Choice of drain option

### A. Infinity Drain

See pages 17-23



### B. Linear 600 Drain

See pages 25-31



### C. Linear 300 Drain

See pages 33-45



### D. Square Drain

See pages 47-59



## 3. Choice of colour

Make a contemporary designer statement in your bathroom with matching coloured brassware and accessories throughout. Bold, confident and chic styling makes for an ultra-coordinated look for the modern bathroom.



Chrome



Matt Black



Anthracite



Brushed Nickel

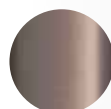

Brushed Bronze







# Infinity Drain Wetrooms



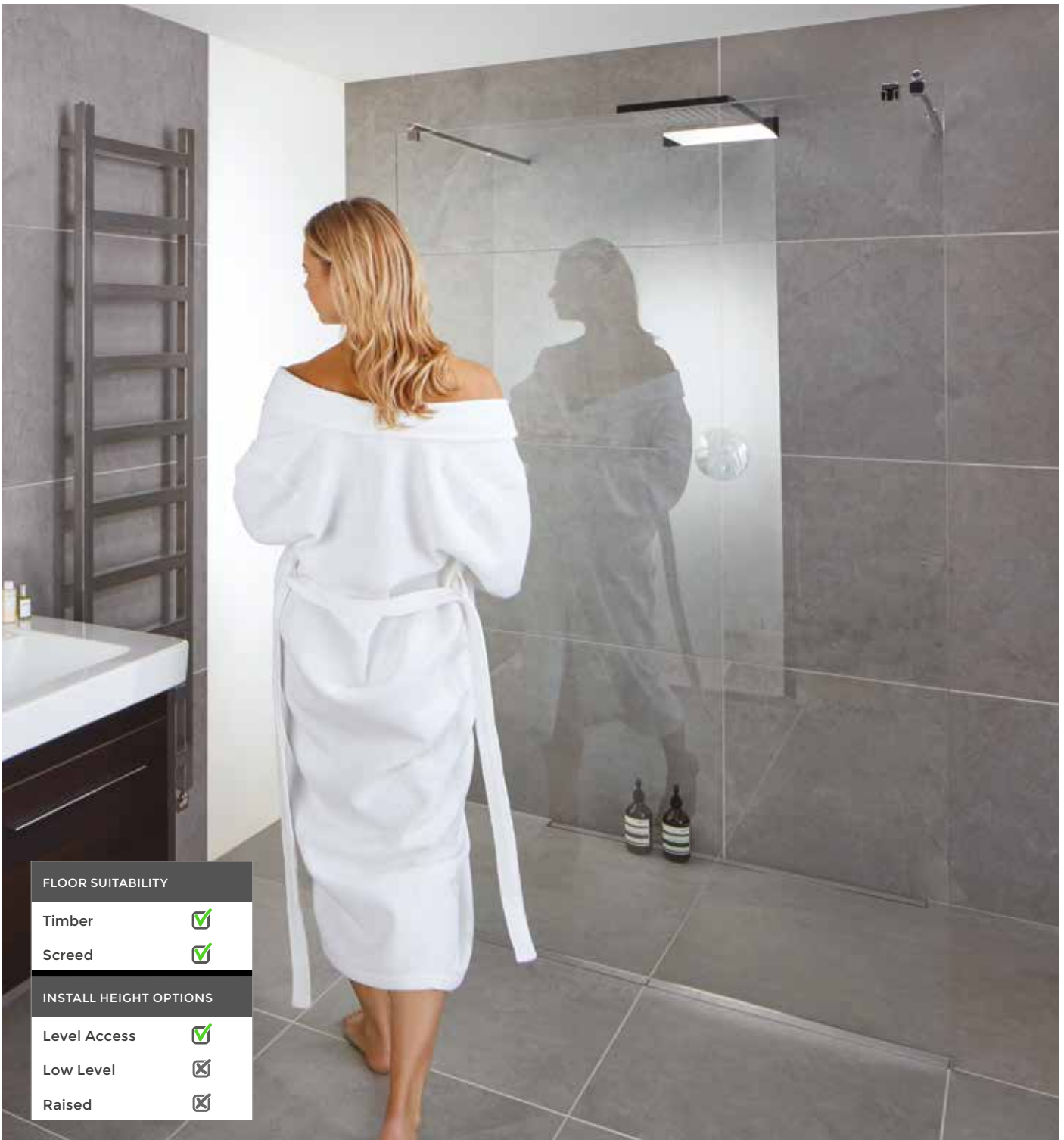

FLOOR SUITABILITY	
Timber	<input checked="" type="checkbox"/>
Screed	<input checked="" type="checkbox"/>
INSTALL HEIGHT OPTIONS	
Level Access	<input checked="" type="checkbox"/>
Low Level	<input type="checkbox"/>
Raised	<input type="checkbox"/>



## WHAT IS INCLUDED IN THE INSTALLATION KIT?



Installation & Drainage Kit includes:  
Wood floor primer, horizontal & vertical shower waste, Fix-KST, Fix-MD, waterproof tape, waterproof internal corners, tile guide, paint brush, notched trowel and stainless steel drain cover.

WATCH OUR INSTALLATION VIDEO ON



SCAN QR CODE



## LEVEL ACCESS INFINITY SINGLE FALL TRAY KITS - 30mm HEIGHT

(includes stainless steel drain)

### Infinity Tray Kit - 12 x 9 Left Hand/Right Hand

(includes 700mm stainless steel drain)

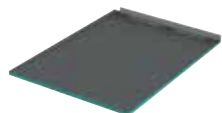

DESCRIPTION	SIZE (mm) L x W x D	PRODUCT CODE	PRICE
LEFT HAND INSTALLATION POSITION	1200 x 950 x 30	EMKE-L7-1209	<b>£840.00</b>
RIGHT HAND INSTALLATION POSITION	1200 x 950 x 30	EMKE-R7-1209	<b>£840.00</b>

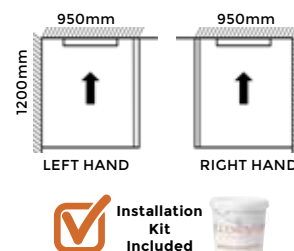

### Infinity Tray Kit - 14 x 9 Left Hand/Right Hand

(includes 700mm stainless steel drain)

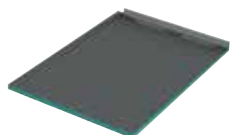

DESCRIPTION	SIZE (mm) L x W x D	PRODUCT CODE	PRICE
LEFT HAND INSTALLATION POSITION	1400 x 950 x 30	EMKE-L7-1409	<b>£855.00</b>
RIGHT HAND INSTALLATION POSITION	1400 x 950 x 30	EMKE-R7-1409	<b>£855.00</b>

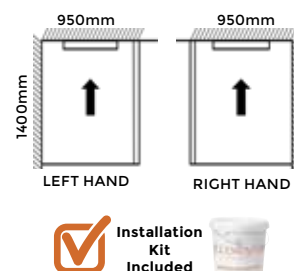

### Infinity Tray Kit - 12 x 12 Left Hand/Right Hand

(includes 700mm stainless steel drain)

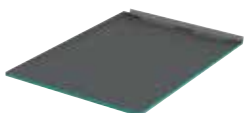

DESCRIPTION	SIZE (mm) L x W x D	PRODUCT CODE	PRICE
LEFT HAND INSTALLATION POSITION	1250 x 1200 x 30	EMKE-L1-1212	<b>£969.00</b>
RIGHT HAND INSTALLATION POSITION	1250 x 1200 x 30	EMKE-R1-1212	<b>£969.00</b>

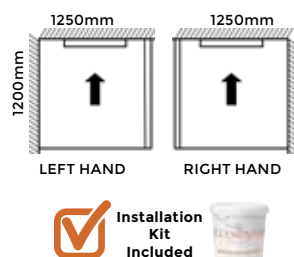

### Infinity Tray Kit - 18 x 9 Wall To Wall

(includes 1000mm stainless steel drain)

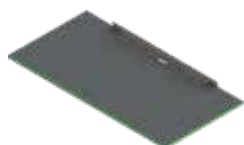

DESCRIPTION	SIZE (mm) L x W x D	PRODUCT CODE	PRICE
LEFT HAND INSTALLATION POSITION	1800 x 900 x 30	EMKE-F1-1809	<b>£969.00</b>

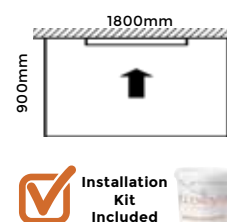

### Infinity Tray Extension Pieces

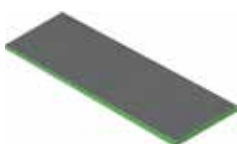

DESCRIPTION	SIZE (mm) L x W x D	PRODUCT CODE	PRICE
INCLUDES 2 PIECES	900 x 300 x 30	EMIT-90-0309	<b>£210.00</b>

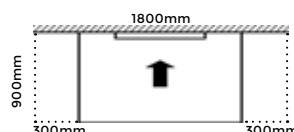

NOTE: only available for 18 x 9 wall-to-wall installation. Kit expands up to 300mm at either or both sides.

**SEE PAGES 22-23 FOR DRAIN OPTIONS & ACCESSORIES**

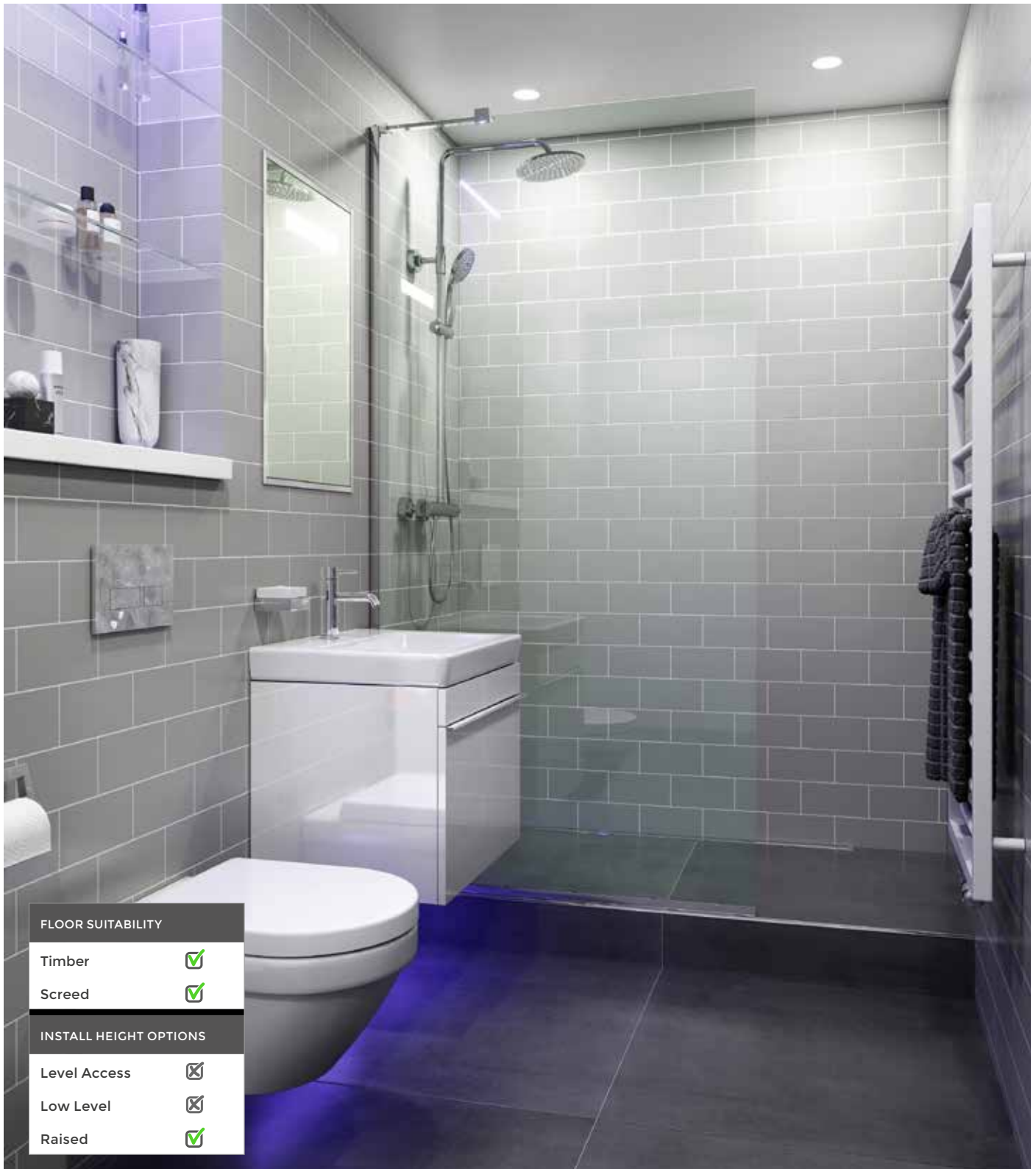

## WHAT IS INCLUDED IN THE INSTALLATION KIT?



Installation & Drainage Kit includes:  
Wood floor primer, horizontal & vertical shower waste, Fix-KST, Fix-MD, waterproof tape, waterproof internal corners, tile guide, paint brush, notched trowel and stainless steel drain cover.

WATCH OUR INSTALLATION VIDEO ON



SCAN QR CODE





## RAISED WETROOM INFINITY CONCEPT KITS - 135mm HEIGHT

(includes stainless steel drain)

### Key Features:

- Installation kit included
- Designed to keep the trap above the original floor level
- Ideally suited where longer drainage runs are required
- Perfect for apartment buildings or concrete floor applications
- Trays can be reduced in width by simply cutting up to 100mm
- Trays can be reduced in length by simply cutting (we recommend no more than 200mm off each side)

### Infinity Concept 1400 Raised Tray Kit

(includes 700mm stainless steel drain)

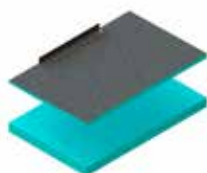

DESCRIPTION	SIZE (mm) L x W x D	PRODUCT CODE	PRICE
Elements Infinity Concept - 700mm Waste	1400 x 900 x 135	EMKN-15-1409	<b>£975.00</b>

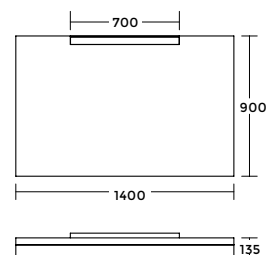

Installation  
Kit  
Included



### Infinity Concept 1600 Raised Tray Kits

(includes 1000mm stainless steel drain)

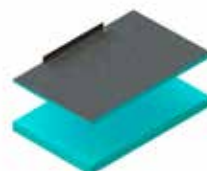

DESCRIPTION	SIZE (mm) L x W x D	PRODUCT CODE	PRICE
Elements Infinity Concept - 1000mm Waste	1600 x 900 x 135	EMKN-15-1609	<b>£1050.00</b>
Elements Infinity Concept - 1000mm Waste	1600 x 800 x 135	EMKN-15-1608	<b>£1020.00</b>

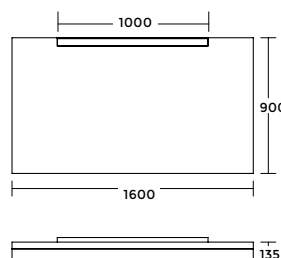

Installation  
Kit  
Included



### Infinity Concept 1800 Raised Tray Kit

(includes 1000mm stainless steel drain)

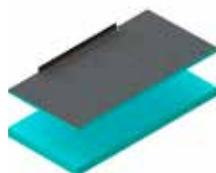

DESCRIPTION	SIZE (mm) L x W x D	PRODUCT CODE	PRICE
Elements Infinity Concept - 1000mm Waste	1800 x 900 x 135	EMKN-15-1809	<b>£990.00</b>

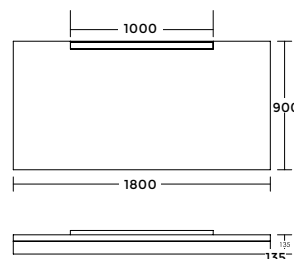

Installation  
Kit  
Included



**SEE PAGES 22-23 FOR DRAIN OPTIONS & ACCESSORIES**

## INFINITY DRAIN COVER PLATE OPTIONS



Shown in Stainless Steel

### Features & Benefits:

- Colour coordinate your wetroom with our beautiful drain covers available in 4 colour options to match your bathroom's components
- Adjustable in height to suit any tile thickness

### 700mm Drain Cover



#### Infinity Drain Cover Plate - 700mm

Stainless Steel	Matt Black	Brushed Bronze	Matt Anthracite
			
EMTW-25-1505 <b>£104.00</b>	EMTW-25-1520 <b>£134.00</b>	EMTW-25-1528 <b>£134.00</b>	EMTW-25-1586 <b>£134.00</b>

### 1000mm Drain Cover



#### Infinity Drain Cover Plate - 1000mm

Stainless Steel	Matt Black	Brushed Bronze	Matt Anthracite
			
EMTW-25-2005 <b>£139.00</b>	EMTW-25-2020 <b>£169.00</b>	EMTW-25-2028 <b>£169.00</b>	EMTW-25-2086 <b>£169.00</b>

## TILEABLE INFINITY DRAIN COVER PLATE OPTIONS



### Features & Benefits:

- Supplied in brushed stainless steel
- Adjustable in height
- Allows your drain to match your tiles



#### 700mm Tileable Cover Plate

EMTW-25-1510

**£159.00**

#### 1000mm Tileable Cover Plate

EMTW-25-2010

**£169.00**

## INFINITY DRAIN FINISHING TRIMS OPTIONS



Shown in matt anthracite

### Features & Benefits:

- Colour coordinate your wetroom with our beautiful finishing trims available in 4 colour options to match your bathroom's components
- Adjustable in height to suit any tile thickness

### Infinity Finishing Trim - 700mm

#### 700mm Drain Size

Stainless Steel	Matt Black	Brushed Bronze	Matt Anthracite
			
EMTS-25-1505 <b>£65.00</b>	EMTS-25-1520 <b>£69.00</b>	EMTS-25-1528 <b>£69.00</b>	EMTS-25-1586 <b>£69.00</b>

### Infinity Finishing Trim - 1000mm

#### 1000mm Drain Size

Stainless Steel	Matt Black	Brushed Bronze	Matt Anthracite
			
EMTS-25-2005 <b>£75.00</b>	EMTS-25-2020 <b>£79.00</b>	EMTS-25-2028 <b>£79.00</b>	EMTS-25-2086 <b>£79.00</b>



## FIX-KST FIXING ADHESIVE



### Features & Benefits:

- Low-shrink, flexible, fast set adhesive
- For adhering tray, sub-element or boards to any floor
- For adhering wall boards to a brick or block wall
- Can bed up to 40mm

DESCRIPTION	SIZE	PRODUCT CODE	PRICE
FIX-KST FIXING ADHESIVE 3.5KG BAG	3.5KG	EMAS-05-0003	<b>£13.50</b>
FIX-KST FIXING ADHESIVE 20KG BAG	20KG	EMAS-05-0010	<b>£57.60</b>





# Linear 600 Drain Wetrooms



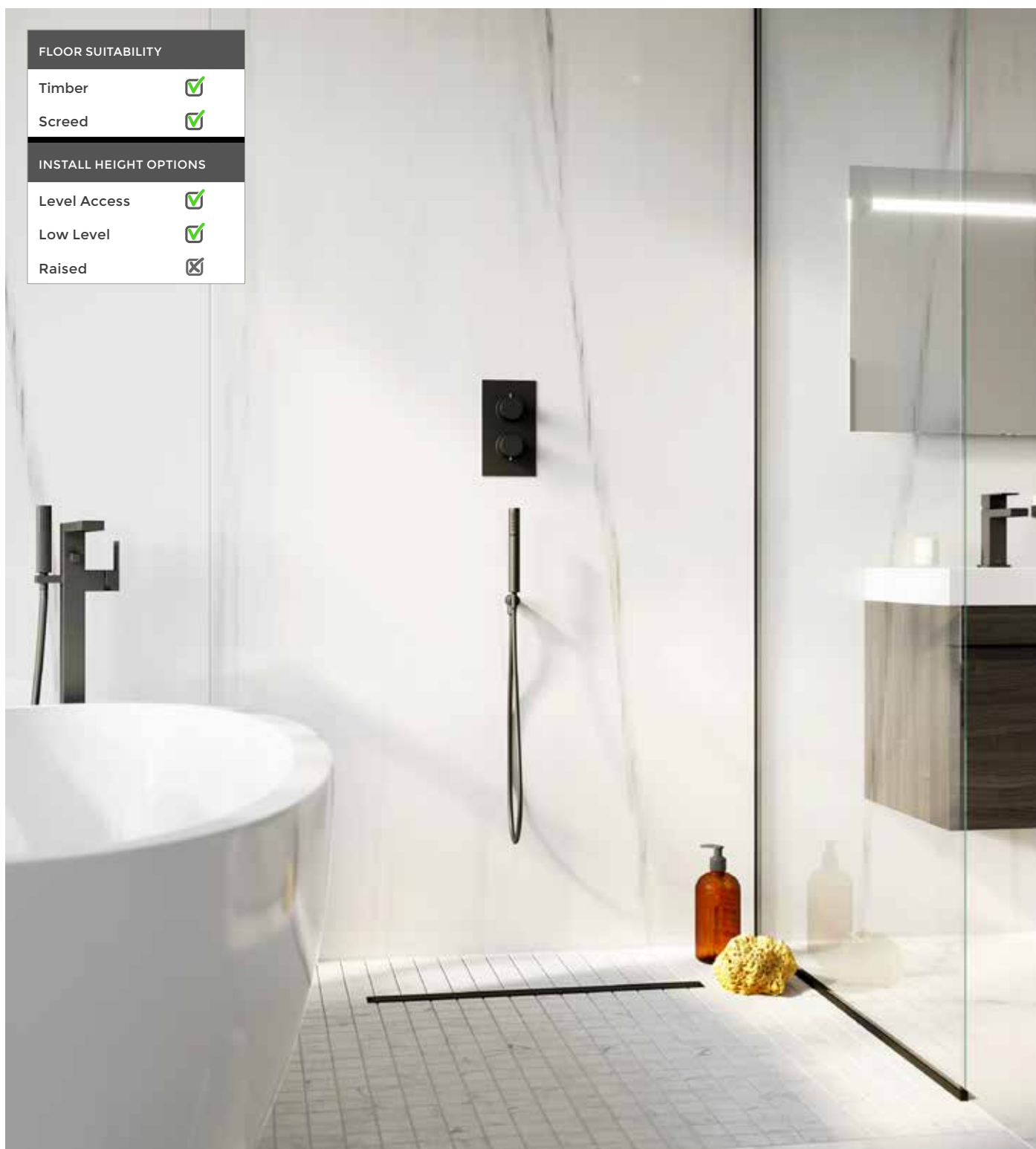

FLOOR SUITABILITY	
Timber	✓
Screed	✓
INSTALL HEIGHT OPTIONS	
Level Access	✓
Low Level	✓
Raised	✗



## WHAT IS INCLUDED IN THE INSTALLATION KIT?



Installation & Drainage Kit includes:  
Pro-SEAL Premix, wood floor primer, horizontal & vertical shower waste, Fix-KST, Fix-MD, waterproof tape, waterproof internal corners, tile guide, paint brush, notched trowel and stainless steel drain cover.

WATCH OUR INSTALLATION VIDEO ON



SCAN QR CODE



## LEVEL ACCESS/LOW LEVEL 600mm SHOWER TRAY KITS - 30mm HEIGHT

### Rectangular Level Tray Kit - Offset Linear 600 Drain

(includes 600mm stainless steel drain cover)



DESCRIPTION	SIZE (mm) L x W x D	PRODUCT CODE	PRICE
LEVEL ACCESS KIT OFFSET CENTRE LINEAR 600 DRAIN	1600 x 900 x 30	EMK6-OF-1609	<b>£789.00</b>
LEVEL ACCESS KIT OFFSET CENTRE LINEAR 600 DRAIN	1800 x 900 x 30	EMK6-OF-1809	<b>£849.00</b>

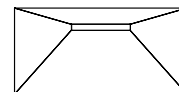

Installation  
Kit  
Included



### Square Level Tray Kit - End Linear 600 Drain

(includes 600mm stainless steel drain cover)



DESCRIPTION	SIZE (mm) L x W x D	PRODUCT CODE	PRICE
LEVEL ACCESS KIT END LINEAR 600 DRAIN	900 x 900 x 30	EMK6-EN-0909	<b>£639.00</b>
LEVEL ACCESS KIT END LINEAR 600 DRAIN	1200 x 1200 x 30	EMK6-EN-1212	<b>£780.00</b>

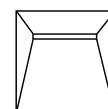

Installation  
Kit  
Included



### Rectangular Level Tray Kit - End Linear 600 Drain

(includes 600mm stainless steel drain cover)



DESCRIPTION	SIZE (mm) L x W x D	PRODUCT CODE	PRICE
LEVEL ACCESS KIT END LINEAR 600 DRAIN	1200 x 900 x 30	EMK6-EN-1209	<b>£747.00</b>
LEVEL ACCESS KIT END LINEAR 600 DRAIN	1400 x 900 x 30	EMK6-EN-1409	<b>£765.00</b>
LEVEL ACCESS KIT END LINEAR 600 DRAIN	1600 x 900 x 30	EMK6-EN-1609	<b>£795.00</b>

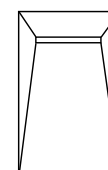

Installation  
Kit  
Included



**SEE PAGES 30-31 FOR DRAIN OPTIONS & ACCESSORIES**

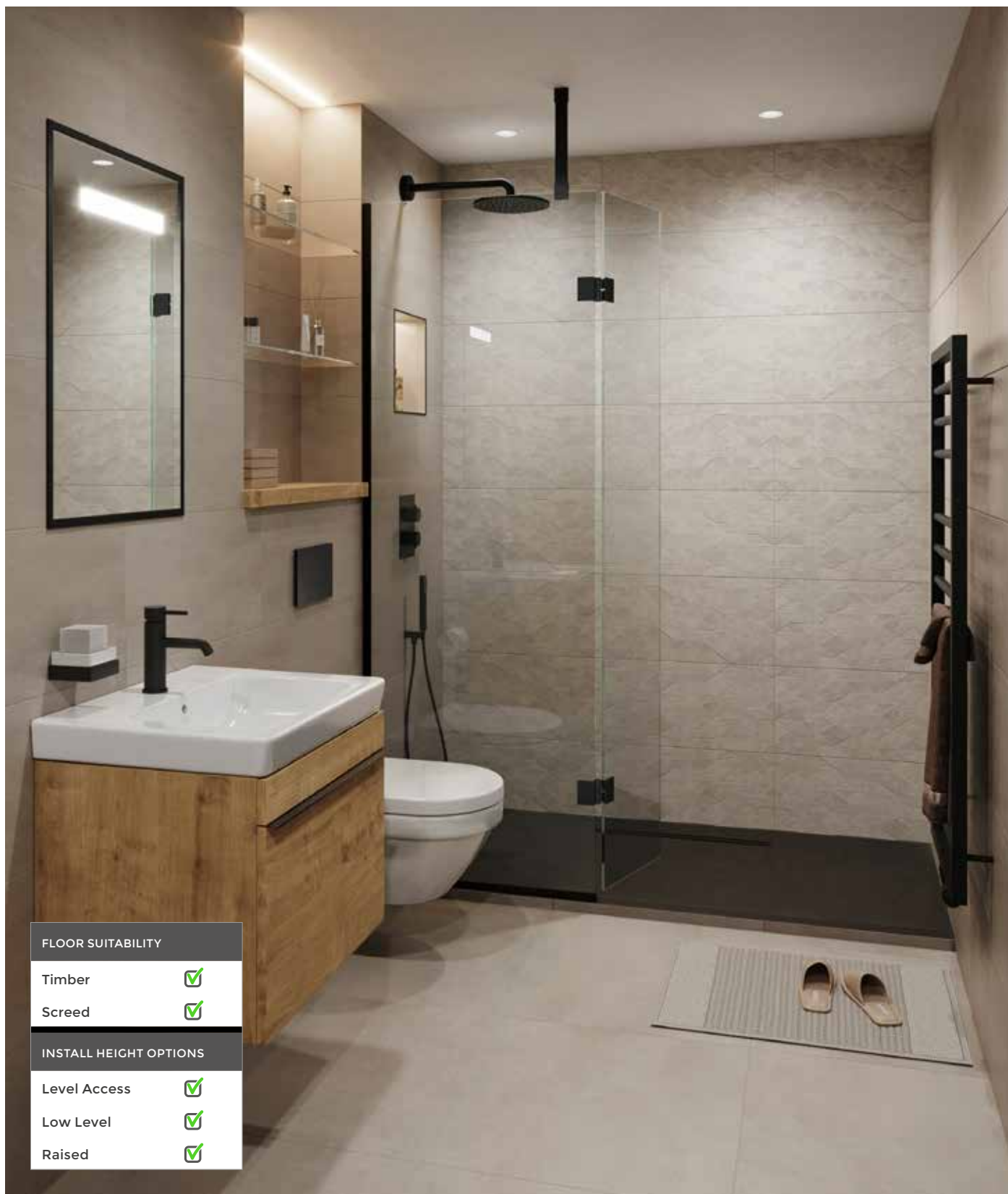

Don't see the size you require?

Use our bespoke service for size, waste position and waste orientation. See pages 68-69





## LINEAR 600 DRAIN TRAYS - 30mm HEIGHT (Tray only)

### Square LINEAR 600 Shower Trays with END Drain - 30mm



DESCRIPTION	SIZE (mm) L x W x D	PRODUCT CODE	PRICE
LEVEL ACCESS SHOWER TRAY 9 x 9 END	900 x 900 x 30	EMLT-25-7509	<b>£396.00</b>
LEVEL ACCESS SHOWER TRAY 12 x 12 END	1200 x 1200 x 30	EMLT-25-7512	<b>£525.00</b>

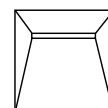

Requires  
Installation  
Kit

### Rectangular LINEAR 600 Shower Tray with END Drain - 30mm



DESCRIPTION	SIZE (mm) L x W x D	PRODUCT CODE	PRICE
LEVEL ACCESS SHOWER TRAY 12 x 9 END	1200 x 900 x 30	EMLT-30-7512	<b>£499.00</b>
LEVEL ACCESS SHOWER TRAY 14 x 9 END	1400 x 900 x 30	EMLT-30-7514	<b>£510.00</b>
LEVEL ACCESS SHOWER TRAY 16 x 9 END	1600 x 900 x 30	EMLT-30-7516	<b>£525.00</b>

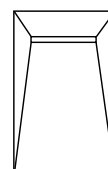

Requires  
Installation  
Kit

### Rectangular LINEAR 600 Shower Tray with OFFSET Drain - 30mm



DESCRIPTION	SIZE (mm) L x W x D	PRODUCT CODE	PRICE
LEVEL ACCESS SHOWER TRAY 16 x 9 OFFSET	1600 x 900 x 30	EMLT-30-8016	<b>£525.00</b>
LEVEL ACCESS SHOWER TRAY 18 x 9 OFFSET	1800 x 900 x 30	EMLT-30-8018	<b>£549.00</b>

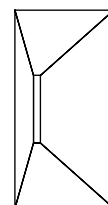

Requires  
Installation  
Kit

When ordering an individual linear drain tray, you will also require:

1. tray	2. waste	3. sub-element	4. waste grid	5. installation kit
+	+	+	or	+
required	required	optional	required	required

SEE PAGES 30-31 FOR DRAIN OPTIONS & ACCESSORIES

## 600mm DRAIN COVER PLATE OPTIONS



Shown in Stainless Steel



### Features & Benefits:

- Colour coordinate your wetroom with our beautiful drain covers available in 4 colour options to match your bathroom's components
- Adjustable in height to suit any tile thickness

### Linear 600mm Drain Cover Plate

Stainless Steel	Matt Black	Brushed Bronze	Matt Anthracite
			
EMTW-25-1005 <b>£99.00</b>	EMTW-25-1020 <b>£129.00</b>	EMTW-25-1028 <b>£129.00</b>	EMTW-25-1086 <b>£129.00</b>

## 600mm DRAIN FINISHING TRIMS OPTIONS



Shown in Stainless Steel

### Features & Benefits:

- Colour coordinate your wetroom with our beautiful finishing trims available in 4 colour options to match your bathroom's components
- Adjustable in height to suit any tile thickness

### Linear 600mm Finishing Trim

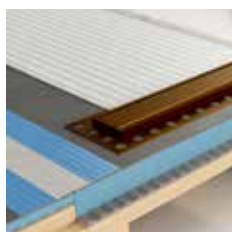

Stainless Steel	Matt Black	Brushed Bronze	Matt Anthracite
			
EMTS-25-1005 <b>£75.00</b>	EMTS-25-1020 <b>£79.00</b>	EMTS-25-1028 <b>£79.00</b>	EMTS-25-1086 <b>£79.00</b>

## TILEABLE 600mm DRAIN COVER PLATE



EMTW-25-1010  
**£141.00**

### Features & Benefits:

- Supplied in brushed stainless steel
- Adjustable in height
- Allows your drain cover to match your tiles

## SHOWER WASTE TRAP



### Linear Waste Trap Kit

EMTW-05-0505  
**£49.50**

### Features & Benefits:

- Linear Waste Trap Kit
- Supplied with 2" - 1½" Reducer
- Vertical Elbow Adapter

## INSTALLATION KIT



**Shower Tray Installation Kit**  
**EMAP-02-2505**  
**£106.20**

### Features & Benefits:

- For the installation and waterproofing of all shower trays
- Fix-KST Fixing Adhesive, Pro-SEAL (pre-mixed), Waterproofing Tape, Wood Floor Primer, Waterproofing Internal Corners

**Note:** A standard Shower Tray Installation Kit contains 7kg Fix-KST fixing adhesive. This is suitable for approximately 2 square metres of screeded bedding. If you are bedding large shower trays with substrate elements eg. 1600 x 900mm please purchase additional Fix-KST

## FIX-KST FIXING ADHESIVE



### Features & Benefits:

- Low-shrink, flexible, fast set adhesive
- For adhering tray, sub-element or boards to any floor
- For adhering wall boards to a brick or block wall
- Can bed up to 40mm

DESCRIPTION	SIZE	PRODUCT CODE	PRICE
FIX-KST FIXING ADHESIVE 3.5KG BAG	3.5KG	EMAS-05-0003	<b>£13.50</b>
FIX-KST FIXING ADHESIVE 20KG BAG	20KG	EMAS-05-0010	<b>£57.60</b>

## WOOD FLOOR PRIMER



**TLTA-15-2005**  
**£24.00**

### Features & Benefits:

- To be used when fixing onto timber floors
- 1L Wood Floor Primer
- Covers approx. 10 sq. m

## SUB ELEMENTS - FOR USE WITH 30 OR 40mm INDIVIDUAL TRAYS TO RAISE THE TRAP ABOVE FLOOR LEVEL IF REQUIRED

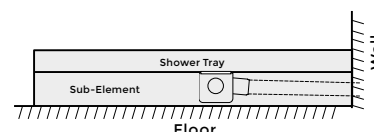

### SQUARE UNIVERSAL SUB-ELEMENTS

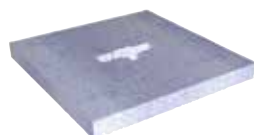

DESCRIPTION	SIZE (mm) L x W x D	PRODUCT CODE	PRICE
LINEAR SUB-ELEMENT 9 x 9 UNIVERSAL	900 x 900 x 90	EMSE-60-9009	<b>£70.00</b>
LINEAR SUB-ELEMENT 12 x 12 UNIVERSAL	1200 x 1200 x 90	EMSE-60-9012	<b>£96.00</b>

### RECTANGULAR UNIVERSAL SUB-ELEMENTS



DESCRIPTION	SIZE (mm) L x W x D	PRODUCT CODE	PRICE
LINEAR SUB-ELEMENT UNIVERSAL	1200-1600 x 900 x 90	EMSE-60-9005	<b>£99.00</b>
LINEAR SUB-ELEMENT 18 x 9 UNIVERSAL	1800 x 900 x 90	EMSE-60-9018	<b>£120.00</b>





# Linear 300 Drain Wetrooms





## FLOOR SUITABILITY

Timber	✓
Screed	✓

## INSTALL HEIGHT OPTIONS

Level Access	✓
Low Level	✓
Raised	✗



## WHAT IS INCLUDED IN THE INSTALLATION KIT?



Installation & Drainage Kit includes:  
Pro-SEAL Premix, wood floor primer, horizontal & vertical shower waste, Fix-KST, Fix-MD, waterproof tape, waterproof internal corners, tile guide, paint brush, notched trowel and stainless steel drain cover.

WATCH OUR INSTALLATION VIDEO ON



SCAN QR CODE



## LEVEL ACCESS/LOW LEVEL 300 LINEAR SHOWER TRAY KITS - 30mm HEIGHT

(Includes Stainless Steel 300mm drain)

### Square Shower Trays with End Linear 300 Drain



DESCRIPTION	SIZE (mm) L x W x D	PRODUCT CODE	PRICE
LEVEL ACCESS SHOWER TRAY KIT 9 x 9 END	900 x 900 x 30	EMK3-EN-0909	<b>£615.00</b>
LEVEL ACCESS SHOWER TRAY KIT 10 x 10 END	1000 x 1000 x 30	EMK3-EN-1010	<b>£642.00</b>
LEVEL ACCESS SHOWER TRAY KIT 12 x 12 END	1200 x 1200 x 30	EMK3-EN-1212	<b>£745.00</b>

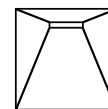

Installation  
Kit  
Included



### Rectangular Shower Trays with End Linear 300 Drain



DESCRIPTION	SIZE (mm) L x W x D	PRODUCT CODE	PRICE
LEVEL ACCESS SHOWER TRAY KIT 12 x 9 END	1200 x 900 x 30	EMK3-EN-1209	<b>£725.00</b>
LEVEL ACCESS SHOWER TRAY KIT 14 x 9 END	1400 x 900 x 30	EMK3-EN-1409	<b>£735.00</b>
LEVEL ACCESS SHOWER TRAY KIT 16 x 9 END	1600 x 900 x 30	EMK3-EN-1609	<b>£750.00</b>

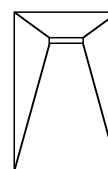

Installation  
Kit  
Included



### Square Shower Trays with Centre Linear 300 Drain



DESCRIPTION	SIZE (mm) L x W x D	PRODUCT CODE	PRICE
LEVEL ACCESS SHOWER TRAY KIT 9 x 9 CENTRE	900 x 900 x 30	EMK3-CE-0909	<b>£615.00</b>
LEVEL ACCESS SHOWER TRAY KIT 12 x 12 CENTRE	1200 x 1200 x 30	EMK3-CE-1212	<b>£750.00</b>

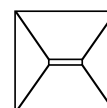

Installation  
Kit  
Included



### Rectangular Shower Trays with Centre Linear 300 Drain



DESCRIPTION	SIZE (mm) L x W x D	PRODUCT CODE	PRICE
LEVEL ACCESS SHOWER TRAY KIT 12 x 9 CENTRE	1200 x 900 x 30	EMK3-CE-1209	<b>£720.00</b>
LEVEL ACCESS SHOWER TRAY KIT 14 x 9 CENTRE	1400 x 900 x 30	EMK3-CE-1409	<b>£735.00</b>
LEVEL ACCESS SHOWER TRAY KIT 16 x 9 CENTRE	1600 x 800 x 30	EMK3-CE-1609	<b>£750.00</b>
LEVEL ACCESS SHOWER TRAY KIT 18 x 9 CENTRE	1800 x 900 x 30	EMK3-CE-1809	<b>£825.00</b>

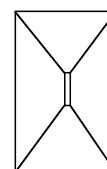

Installation  
Kit  
Included



**SEE PAGES 44-45 FOR DRAIN OPTIONS & ACCESSORIES**



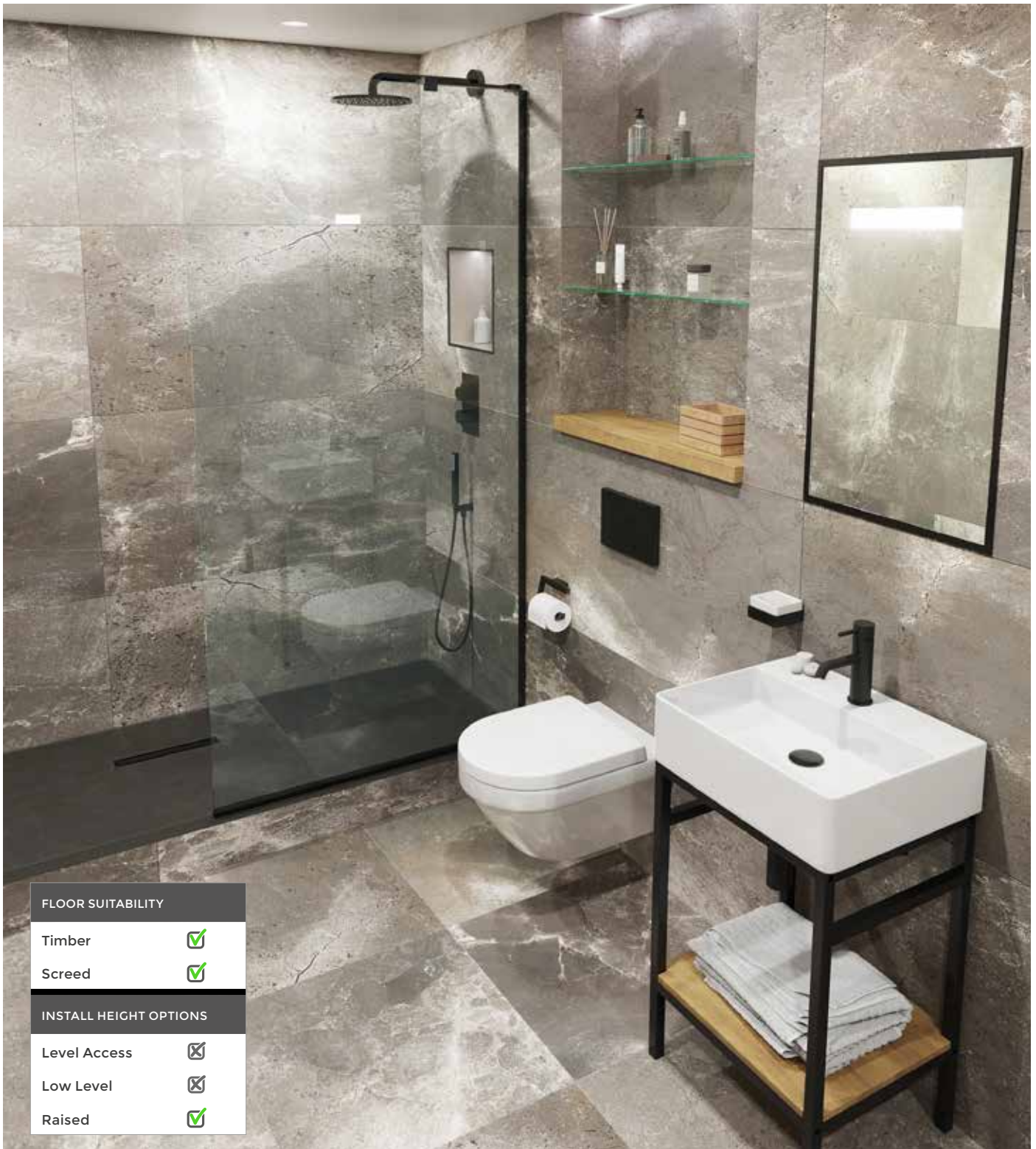

FLOOR SUITABILITY	
Timber	<input checked="" type="checkbox"/>
Screed	<input checked="" type="checkbox"/>
INSTALL HEIGHT OPTIONS	
Level Access	<input checked="" type="checkbox"/>
Low Level	<input checked="" type="checkbox"/>
Raised	<input checked="" type="checkbox"/>



## WHAT IS INCLUDED IN THE INSTALLATION KIT?



Installation & Drainage Kit includes:  
Pro-SEAL Premix, wood floor primer, horizontal & vertical shower waste, Fix-KST, Fix-MD, waterproof tape, waterproof internal corners, tile guide, paint brush, notched trowel and stainless steel drain cover.

WATCH OUR INSTALLATION VIDEO ON



SCAN QR CODE





## RAISED WETROOM CONCEPT KITS - 130mm HEIGHT

(Includes Stainless Steel 300mm drain)

### Key Features:

- Designed to keep the trap above the original floor level
- Ideally suited where longer drainage runs are required
- Perfect for apartment buildings or concrete floor applications
- Trays can be reduced in length by simply cutting (950-1850mm)
- Can be reduced in width by simply cutting
- Installation kit included

### CONCEPT KIT 1L - 900mm width

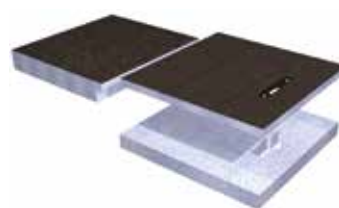

DESCRIPTION	SIZE (mm) L x W x D	PRODUCT CODE	PRICE
CONCEPT KIT 1L	1850 x 900 x 130/140	EMK3-15-1809	<b>£939.00</b>

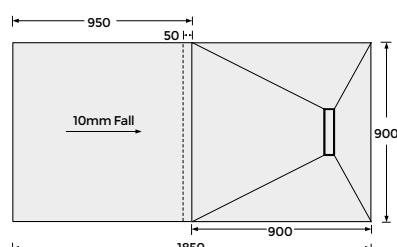

### CONCEPT KIT 4L - 750mm width

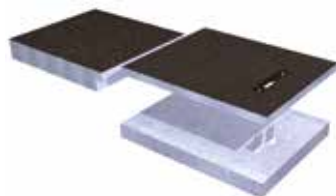

DESCRIPTION	SIZE (mm) L x W x D	PRODUCT CODE	PRICE
CONCEPT KIT 4L	1850 x 750 x 130/140	EMK3-15-1807	<b>£930.00</b>

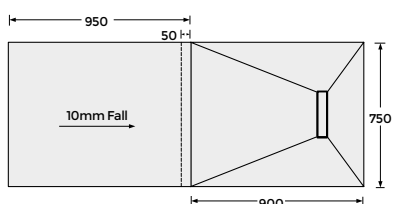

### EXTENSION KIT - 900 x 750 x 140mm

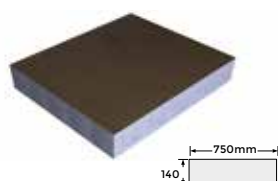

DESCRIPTION	SIZE (mm) L x W x D	PRODUCT CODE	PRICE
140mm HEIGHT EXTENSION KIT	900 x 750 x 140	EMAP-40-0505	<b>£225.00</b>

- Can be reduced in width by simply cutting

**SEE PAGES 44-45 FOR DRAIN OPTIONS & ACCESSORIES**

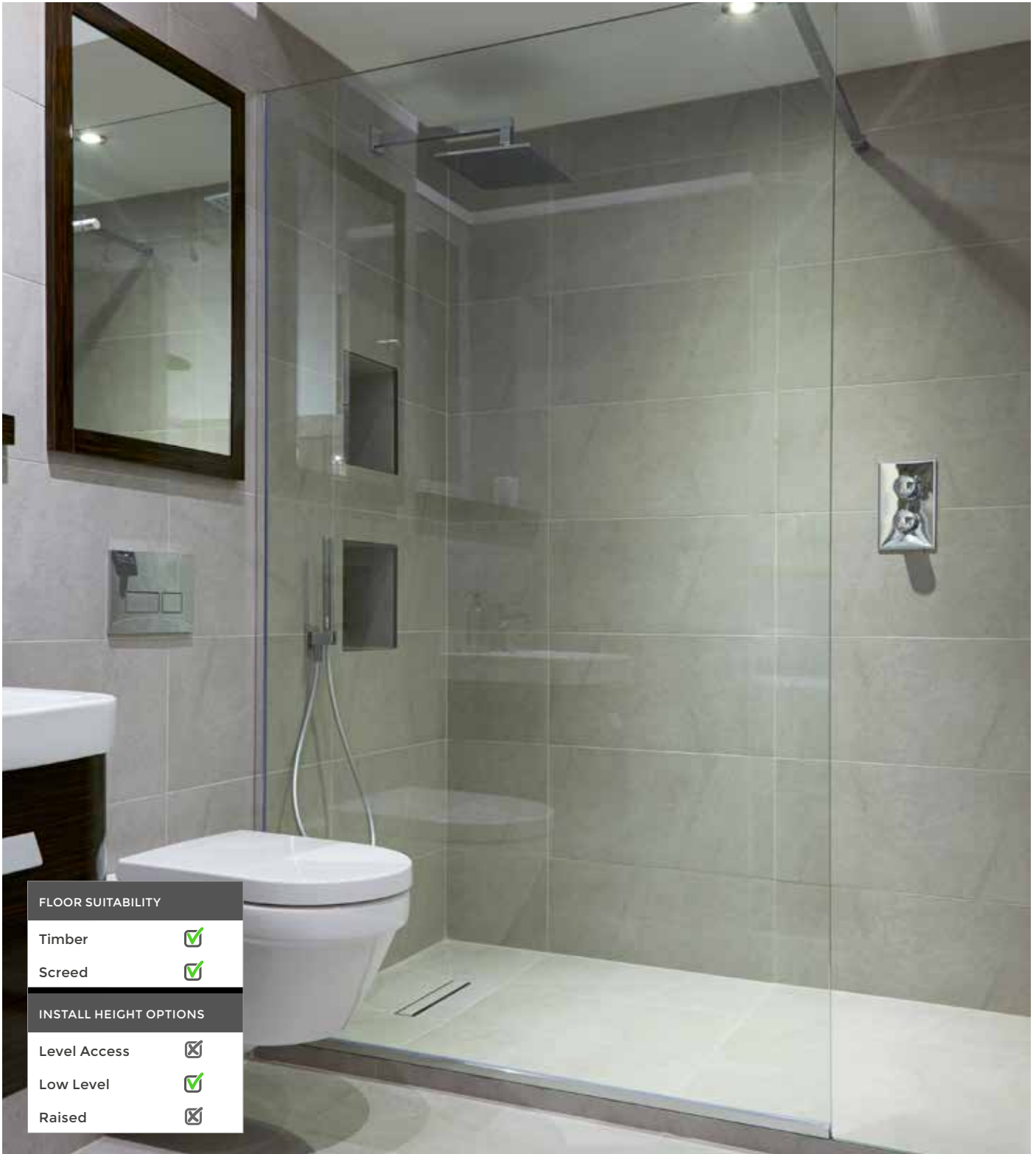

## FLOOR SUITABILITY

- Timber ☒
- Screed ☒

## INSTALL HEIGHT OPTIONS

- Level Access ☒
- Low Level ☒
- Raised ☒



## WHAT IS INCLUDED IN THE INSTALLATION KIT?



Installation & Drainage Kit includes: Pro-SEAL Premix, wood floor primer, horizontal & vertical shower waste, Fix-KST, Fix-MD, waterproof tape, waterproof internal corners, tile guide, paint brush, notched trowel and stainless steel drain cover.

WATCH OUR INSTALLATION VIDEO ON



SCAN QR CODE



## LOW LEVEL WETROOM CONCEPT KITS - 40mm HEIGHT

(Includes Stainless Steel 300mm drain)

### Key Features:

- Ideally suited where longer drainage runs are required
- Trays can be reduced in length by simply cutting (950-1850mm)
- Can be reduced in width by simply cutting
- Installation kit included

### CONCEPT KIT 3L - 900mm width



DESCRIPTION	SIZE (mm) L x W x D	PRODUCT CODE	PRICE
CONCEPT KIT 3L	1850 x 900 x 40/50	EMK3-05-1809	<b>£819.00</b>

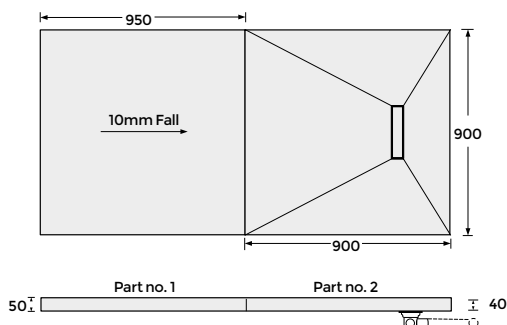

### CONCEPT KIT 6L - 750mm width

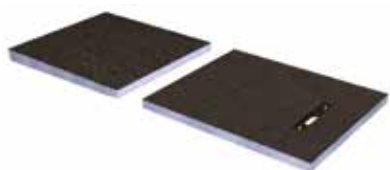

DESCRIPTION	SIZE (mm) L x W x D	PRODUCT CODE	PRICE
CONCEPT KIT 6L	1850 x 750 x 40/50	EMK3-05-1807	<b>£795.00</b>

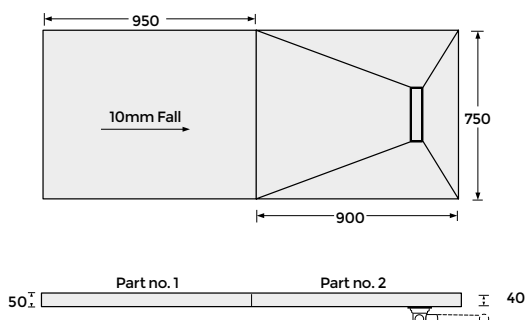

**SEE PAGES 44-45 FOR DRAIN OPTIONS & ACCESSORIES**

**SEE PAGE 44-45**

for drain options & accessories

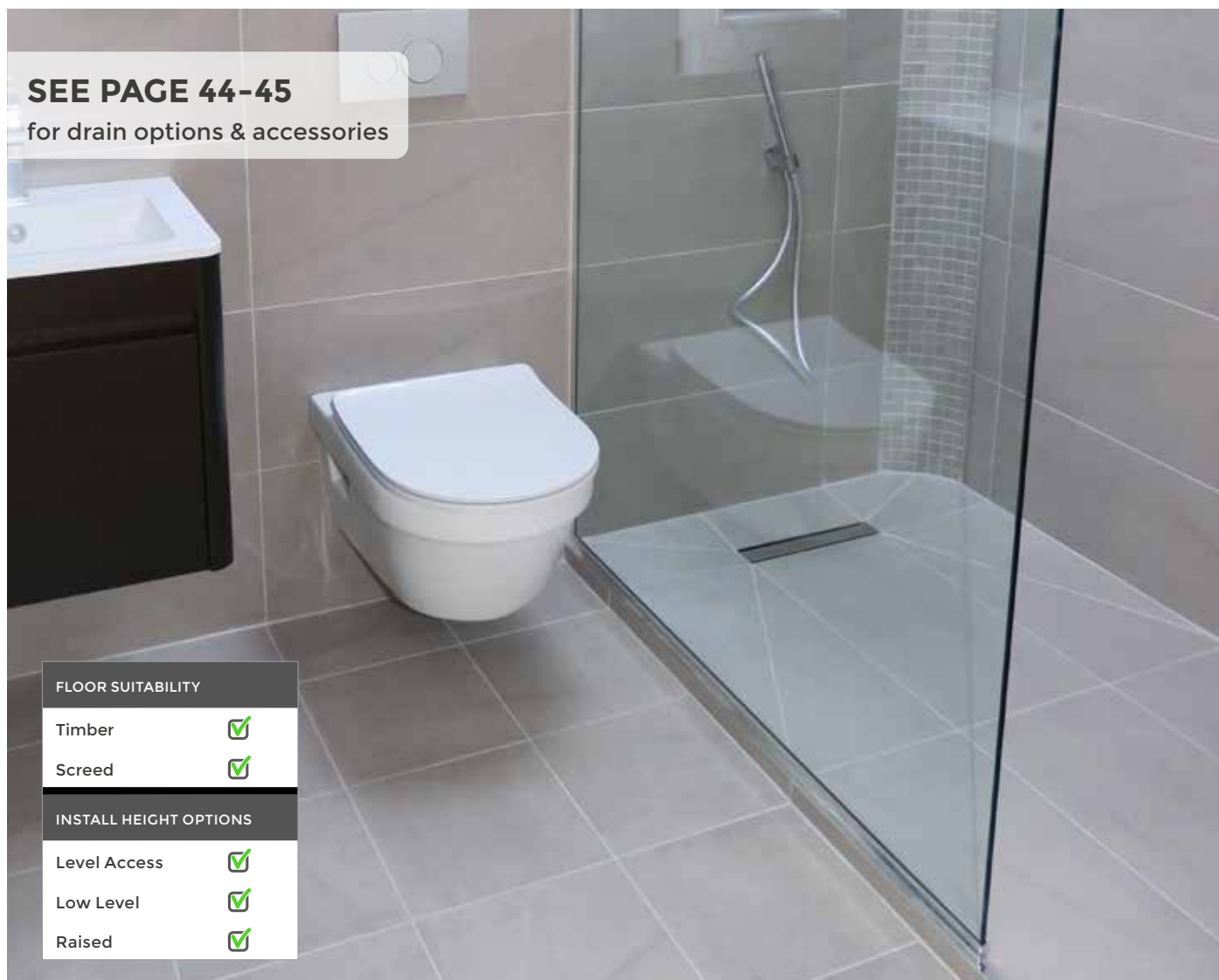









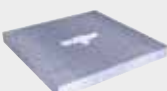

**FLOOR SUITABILITY**

Timber	✓
Screed	✓

**INSTALL HEIGHT OPTIONS**

Level Access	✓
Low Level	✓
Raised	✓

When ordering an individual linear drain tray, you will also require:

<b>1.</b>	<b>2.</b>	<b>3.</b>	<b>4.</b>	<b>5.</b>
tray	waste	sub-element	waste grid	installation kit
			 or 	
+	+	+	+	+
				
required	required	optional	required	required

Don't see the size you require?

Use our bespoke service for size, waste position and waste orientation. See pages 70-71



## LINEAR 300 DRAIN TRAYS - 30mm HEIGHT (Tray only)

### Square LINEAR 300 Shower Trays with Centre Drain - 30mm



DESCRIPTION	SIZE (mm) L x W x D	PRODUCT CODE	PRICE
LEVEL ACCESS SHOWER TRAY 9 x 9 CENTRE	900 x 900 x 30	EMLT-05-8509	<b>£390.00</b>
LEVEL ACCESS SHOWER TRAY 10 x 10 CENTRE	1000 x 1000 x 30	EMLT-05-8510	<b>£450.00</b>
LEVEL ACCESS SHOWER TRAY 12 x 12 CENTRE	1200 x 1200 x 30	EMLT-05-8512	<b>£525.00</b>

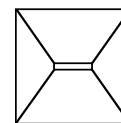

Requires  
Installation  
Kit

### Square LINEAR 300 Shower Trays with End Drain - 30mm



DESCRIPTION	SIZE (mm) L x W x D	PRODUCT CODE	PRICE
LEVEL ACCESS SHOWER TRAY 9 x 9 END	900 x 900 x 30	EMLT-05-7509	<b>£390.00</b>
LEVEL ACCESS SHOWER TRAY 10 x 10 END	1000 x 1000 x 30	EMLT-05-7510	<b>£450.00</b>
LEVEL ACCESS SHOWER TRAY 12 x 12 END	1200 x 1200 x 30	EMLT-05-7512	<b>£525.00</b>

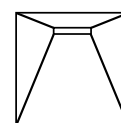

Requires  
Installation  
Kit

### Rectangular LINEAR 300 Shower Trays with Centre Drain - 30mm



DESCRIPTION	SIZE (mm) L x W x D	PRODUCT CODE	PRICE
LEVEL ACCESS SHOWER TRAY 12 x 9 CENTRE	1200 x 900 x 30	EMLT-10-8512	<b>£500.00</b>
LEVEL ACCESS SHOWER TRAY 14 x 9 CENTRE	1400 x 900 x 30	EMLT-10-8514	<b>£525.00</b>
LEVEL ACCESS SHOWER TRAY 16 x 9 CENTRE	1600 x 900 x 30	EMLT-10-8516	<b>£540.00</b>
LEVEL ACCESS SHOWER TRAY 18 x 9 CENTRE	1800 x 900 x 30	EMLT-10-8518	<b>£579.00</b>

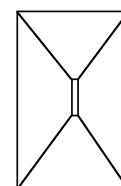

Requires  
Installation  
Kit

### Rectangular LINEAR 300 Shower Trays with End Drain - 30mm



DESCRIPTION	SIZE (mm) L x W x D	PRODUCT CODE	PRICE
LEVEL ACCESS SHOWER TRAY 12 x 9 END	1200 x 900 x 30	EMLT-10-7512	<b>£500.00</b>
LEVEL ACCESS SHOWER TRAY 14 x 9 END	1400 x 900 x 30	EMLT-10-7514	<b>£525.00</b>
LEVEL ACCESS SHOWER TRAY 16 x 9 END	1600 x 900 x 30	EMLT-10-7516	<b>£540.00</b>

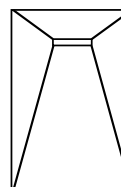

Requires  
Installation  
Kit

### Rectangular LINEAR 300 Shower Tray with Offset Drain - 30mm



DESCRIPTION	SIZE (mm) L x W x D	PRODUCT CODE	PRICE
LEVEL ACCESS SHOWER TRAY 16 x 9 OFFSET	1600 x 900 x 30	EMLT-10-8016	<b>£540.00</b>
LEVEL ACCESS SHOWER TRAY 18 x 9 OFFSET	1800 x 900 x 30	EMLT-10-8018	<b>£579.00</b>

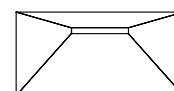

Requires  
Installation  
Kit













**SEE PAGE 44-45**

for drain options & accessories



When ordering an individual linear drain tray, you will also require:

<b>1.</b>	<b>2.</b>	<b>3.</b>	<b>4.</b>	<b>5.</b>
tray	waste	sub-element	waste grid	installation kit
				
+	+	+	or	+
				
required	required	optional	required	required

**Don't see the size you require?**

Use our bespoke service for size, waste position and waste orientation. See pages **70-71**



## LINEAR 300 DRAIN TRAYS - 40mm height (Tray only)

### Square LINEAR 300 Shower Trays With Centre Drain - 40mm



DESCRIPTION	SIZE (mm) L x W x D	PRODUCT CODE	PRICE
SHOWER TRAY 9 x 9 CENTRE	900 x 900 x 40	EMLT-05-0509	<b>£342.00</b>
SHOWER TRAY 12 x 12 CENTRE	1200 x 1200 x 40	EMLT-05-0512	<b>£385.00</b>
SHOWER TRAY 15 x 15 CENTRE	1500 x 1500 x 40	EMLT-05-0515	<b>£510.00</b>

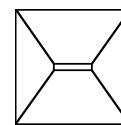

Requires  
Installation  
Kit

### Square LINEAR 300 Shower Trays with End Drain - 40mm



DESCRIPTION	SIZE (mm) L x W x D	PRODUCT CODE	PRICE
SHOWER TRAY 9 x 9 END	900 x 900 x 40	EMLT-05-1009	<b>£342.00</b>
SHOWER TRAY 12 x 12 END	1200 x 1200 x 40	EMLT-05-1012	<b>£385.00</b>
SHOWER TRAY 15 x 15 END	1500 x 1500 x 40	EMLT-05-1015	<b>£510.00</b>

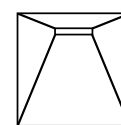

Requires  
Installation  
Kit

### Rectangular LINEAR 300 Shower Trays with Centre Drain - 40mm



DESCRIPTION	SIZE (mm) L x W x D	PRODUCT CODE	PRICE
SHOWER TRAY 12 x 9 CENTRE	1200 x 900 x 40	EMLT-10-0512	<b>£385.00</b>
SHOWER TRAY 14 x 9 CENTRE	1400 x 900 x 40	EMLT-10-0514	<b>£435.00</b>
SHOWER TRAY 16 x 9 CENTRE	1600 x 900 x 40	EMLT-10-0516	<b>£470.00</b>
SHOWER TRAY 18 x 9 CENTRE	1800 x 900 x 40	EMLT-10-0518	<b>£499.00</b>

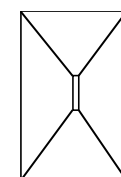

Requires  
Installation  
Kit

### Rectangular LINEAR 300 Shower Trays with End Drain - 40mm



DESCRIPTION	SIZE (mm) L x W x D	PRODUCT CODE	PRICE
SHOWER TRAY 12 x 9 END	1200 x 900 x 40	EMLT-10-1012	<b>£385.00</b>
SHOWER TRAY 14 x 9 END	1400 x 900 x 40	EMLT-10-1014	<b>£435.00</b>
SHOWER TRAY 16 x 9 END	1600 x 900 x 40	EMLT-10-1016	<b>£470.00</b>
SHOWER TRAY 18 x 9 END	1800 x 900 x 40	EMLT-10-1018	<b>£499.00</b>

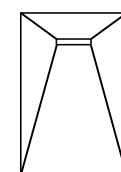

Requires  
Installation  
Kit

### Rectangular LINEAR 300 Shower Trays with Offset Drain - 40mm



DESCRIPTION	SIZE (mm) L x W x D	PRODUCT CODE	PRICE
SHOWER TRAY 12 x 9 OFFSET	1200 x 900 x 40	EMLT-10-2012	<b>£385.00</b>
SHOWER TRAY 14 x 9 OFFSET	1400 x 900 x 40	EMLT-10-2014	<b>£435.00</b>
SHOWER TRAY 16 x 9 OFFSET	1600 x 900 x 40	EMLT-10-2016	<b>£470.00</b>
SHOWER TRAY 18 x 9 OFFSET	1800 x 900 x 40	EMLT-10-2018	<b>£499.00</b>

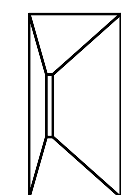

Requires  
Installation  
Kit

## 300mm DRAIN COVER PLATE OPTIONS



Shown in Stainless Steel

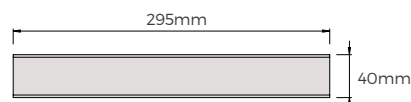

### Features & Benefits:

- Colour coordinate your wetroom with our beautiful drain covers available in 4 colour options to match your bathroom's components
- Adjustable in height to suit any tile thickness

### Linear 300mm Drain Cover Plate

Stainless Steel	Matt Black	Brushed Bronze	Matt Anthracite
			
EMTW-25-0505 <b>£49.00</b>	EMTW-25-0520 <b>£64.00</b>	EMTW-25-0528 <b>£64.00</b>	EMTW-25-0586 <b>£64.00</b>

## 300mm DRAIN FINISHING TRIMS OPTIONS



Shown in Stainless Steel

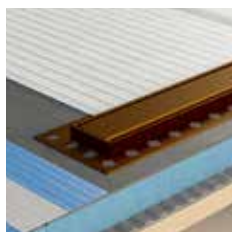

### Features & Benefits:

- Colour coordinate your wetroom with our beautiful finishing trims available in 4 colour options to match your bathroom's components
- Adjustable in height to suit any tile thickness

### Linear 300mm Finishing Trim

Stainless Steel	Matt Black	Brushed Bronze	Matt Anthracite
			
EMTS-25-0505 <b>£45.00</b>	EMTS-25-0520 <b>£49.00</b>	EMTS-25-0528 <b>£49.00</b>	EMTS-25-0586 <b>£49.00</b>

## TILEABLE 300mm DRAIN COVER PLATE



EMTW-25-0510  
**£69.00**

### Features & Benefits:

- Supplied in brushed stainless steel
- Adjustable in height
- Allows your drain cover to match your tiles

## SHOWER WASTE TRAP



Linear Waste Trap Kit  
EMTW-05-0505  
**£49.50**

### Features & Benefits:

- Linear Waste Trap Kit
- Supplied with 2" - 1½" Reducer
- Vertical Elbow Adapter

## INSTALLATION KIT



**Shower Tray Installation Kit**  
**EMAP-02-2505**  
**£106.20**

### Features & Benefits:

- For the installation and waterproofing of all shower trays
- Fix-KST Fixing Adhesive, Pro-SEAL (pre-mixed), Waterproofing Tape, Wood Floor Primer, Waterproofing Internal Corners

**Note:** A standard Shower Tray Installation Kit contains 7kg Fix-KST fixing adhesive. This is suitable for approximately 2 square metres of screeded bedding. If you are bedding large shower trays with substrate elements eg. 1600 x 900mm please purchase additional Fix-KST

## FIX-KST FIXING ADHESIVE



### Features & Benefits:

- Low-shrink, flexible, fast set adhesive
- For adhering tray, sub-element or boards to any floor
- For adhering wall boards to a brick or block wall
- Can bed up to 40mm

DESCRIPTION	SIZE	PRODUCT CODE	PRICE
FIX-KST FIXING ADHESIVE 3.5KG BAG	3.5KG	EMAS-05-0003	<b>£13.50</b>
FIX-KST FIXING ADHESIVE 20KG BAG	20KG	EMAS-05-0010	<b>£57.60</b>

## WOOD FLOOR PRIMER



**TLTA-15-2005**  
**£24.00**

### Features & Benefits:

- To be used when fixing onto timber floors
- 1L Wood Floor Primer
- Covers approx. 10 sq. m

## SUB ELEMENTS - FOR USE WITH 30 OR 40mm INDIVIDUAL TRAYS TO RAISE THE TRAP ABOVE FLOOR LEVEL IF REQUIRED

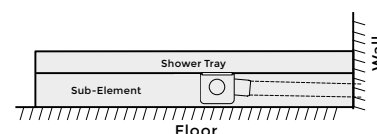

### SQUARE UNIVERSAL SUB-ELEMENTS



DESCRIPTION	SIZE (mm) L x W x D	PRODUCT CODE	PRICE
LINEAR SUB-ELEMENT 9 x 9 UNIVERSAL	900 x 900 x 90	EMSE-60-9009	<b>£70.00</b>
LINEAR SUB-ELEMENT 12 x 12 UNIVERSAL	1200 x 1200 x 90	EMSE-60-9012	<b>£96.00</b>

### RECTANGULAR UNIVERSAL SUB-ELEMENTS



DESCRIPTION	SIZE (mm) L x W x D	PRODUCT CODE	PRICE
LINEAR SUB-ELEMENT UNIVERSAL	1200-1600 x 900 x 90	EMSE-60-9005	<b>£99.00</b>
LINEAR SUB-ELEMENT 18 x 9 UNIVERSAL	1800 x 900 x 90	EMSE-60-9018	<b>£120.00</b>







# Square Drain Wetrooms



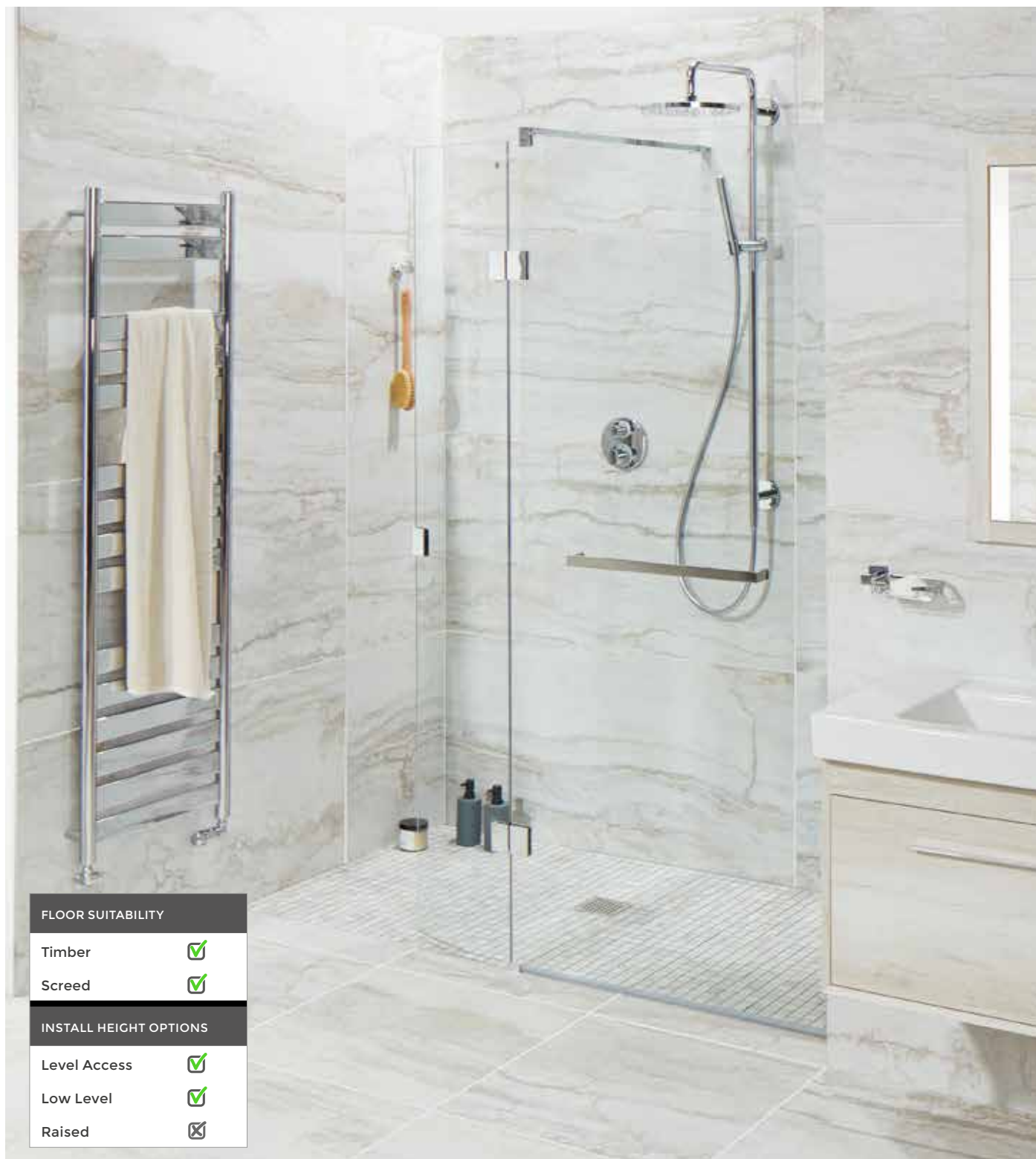

## FLOOR SUITABILITY

Timber	<input checked="" type="checkbox"/>
Screed	<input checked="" type="checkbox"/>

## INSTALL HEIGHT OPTIONS

Level Access	<input checked="" type="checkbox"/>
Low Level	<input checked="" type="checkbox"/>
Raised	<input type="checkbox"/>



## WHAT IS INCLUDED IN THE INSTALLATION KIT?



Installation & Drainage Kit includes:  
Pro-SEAL Premix, wood floor primer, horizontal & vertical shower waste, Fix-KST, Fix-MD, waterproof tape, waterproof internal corners, tile guide, paint brush, notched trowel and stainless steel drain cover.

WATCH OUR INSTALLATION VIDEO ON



SCAN QR CODE



## LEVEL ACCESS/LOW LEVEL SQUARE DRAIN SHOWER TRAY KITS - 30mm HEIGHT

### Square Level Tray Kit - Corner SQUARE DRAIN



DESCRIPTION	SIZE (mm) L x W x D	PRODUCT CODE	PRICE
LEVEL ACCESS SHOWER TRAY 9 x 9 CORNER	900 x 900 x 30	EMKS-CO-0909	<b>£585.00</b>
LEVEL ACCESS SHOWER TRAY 10 x 10 CORNER	1000 x 1000 x 30	EMKS-CO-1010	<b>£609.00</b>
LEVEL ACCESS SHOWER TRAY 12 x 12 CORNER	1200 x 1200 x 30	EMKS-CO-1212	<b>£714.00</b>

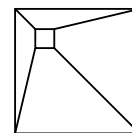

Installation  
Kit  
Included



### Rectangular Level Tray Kit - End SQUARE DRAIN



DESCRIPTION	SIZE (mm) L x W x D	PRODUCT CODE	PRICE
LEVEL ACCESS SHOWER TRAY 12 x 9 END	1200 x 900 x 30	EMKS-EN-1209	<b>£695.00</b>
LEVEL ACCESS SHOWER TRAY 14 x 9 END	1400 x 900 x 30	EMKS-EN-1409	<b>£705.00</b>
LEVEL ACCESS SHOWER TRAY 15 x 8 END	1500 x 800 x 30	EMKS-EN-1508	<b>£705.00</b>
LEVEL ACCESS SHOWER TRAY 16 x 9 END	1600 x 900 x 30	EMKS-EN-1609	<b>£725.00</b>

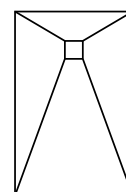

Installation  
Kit  
Included



### Square Level Tray Kit - Centre SQUARE DRAIN



DESCRIPTION	SIZE (mm) L x W x D	PRODUCT CODE	PRICE
LEVEL ACCESS SHOWER TRAY 9 x 9 CENTRE	900 x 900 x 30	EMKS-CE-0909	<b>£585.00</b>
LEVEL ACCESS SHOWER TRAY 10 x 10 CENTRE	1000 x 1000 x 30	EMKS-CE-1010	<b>£609.00</b>
LEVEL ACCESS SHOWER TRAY 12 x 12 CENTRE	1200 x 1200 x 30	EMKS-CE-1212	<b>£715.00</b>

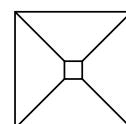

Installation  
Kit  
Included



### Rectangular Level Tray Kit - Centre SQUARE DRAIN



DESCRIPTION	SIZE (mm) L x W x D	PRODUCT CODE	PRICE
LEVEL ACCESS SHOWER TRAY 12 x 9 CENTRE	1200 x 900 x 30	EMKS-CE-1209	<b>£695.00</b>
LEVEL ACCESS SHOWER TRAY 14 x 9 CENTRE	1400 x 900 x 30	EMKS-CE-1409	<b>£705.00</b>
LEVEL ACCESS SHOWER TRAY 15 x 8 CENTRE	1500 x 800 x 30	EMKS-CE-1508	<b>£715.00</b>
LEVEL ACCESS SHOWER TRAY 16 x 9 CENTRE	1600 x 900 x 30	EMKS-CE-1609	<b>£725.00</b>
LEVEL ACCESS SHOWER TRAY 18 x 9 CENTRE	1800 x 900 x 30	EMKS-CE-1809	<b>£799.00</b>

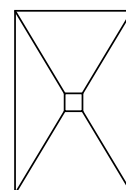

Installation  
Kit  
Included





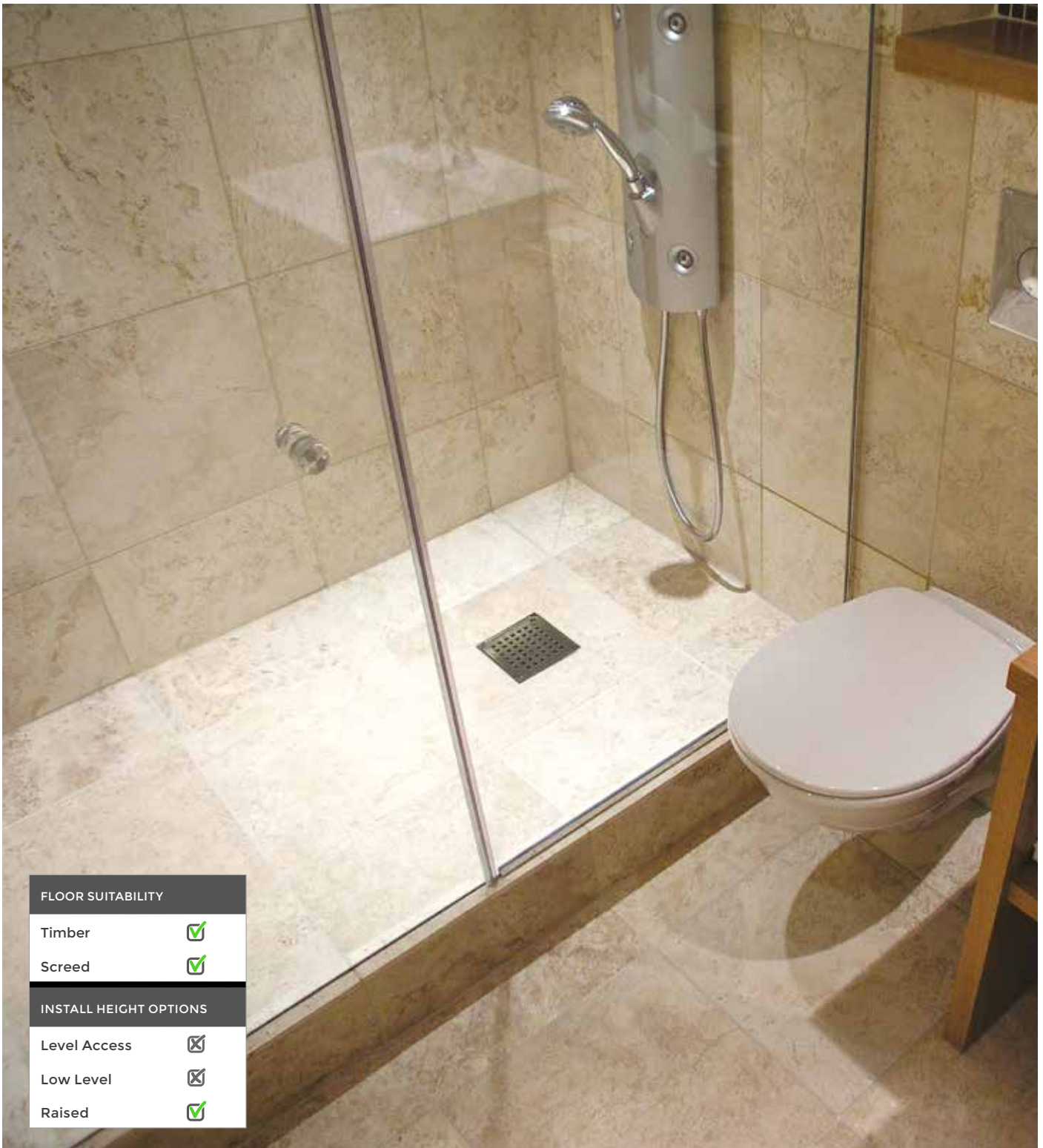

## FLOOR SUITABILITY

- Timber ☒
- Screed ☒

## INSTALL HEIGHT OPTIONS

- Level Access ☒
- Low Level ☒
- Raised ☒



## WHAT IS INCLUDED IN THE INSTALLATION KIT?



Installation & Drainage Kit includes:  
Pro-SEAL Premix, wood floor primer, horizontal & vertical shower waste, Fix-KST, Fix-MD, waterproof tape, waterproof internal corners, tile guide, paint brush, notched trowel and stainless steel drain cover.

WATCH OUR INSTALLATION VIDEO ON



SCAN QR CODE



## RAISED WETROOM CONCEPT KITS - 130mm HEIGHT

### Key Features:

- Installation kit included
- Designed to keep the trap above the original floor level
- Ideally suited where longer drainage runs are required
- Perfect for apartment buildings or concrete floor applications
- Trays can be reduced in length by simply cutting (950-1850mm)
- Can be reduced in width by simply cutting (we recommend no more than 50mm off each side)

### CONCEPT KIT 1 - 900mm width

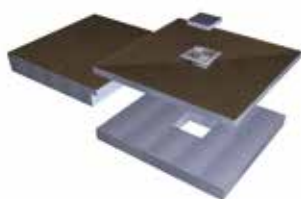

Installation  
Kit  
Included



DESCRIPTION	SIZE (mm) L x W x D	PRODUCT CODE	PRICE
CONCEPT KIT 1	1850 x 900 x 130/140	EMKS-15-1809	<b>£895.00</b>

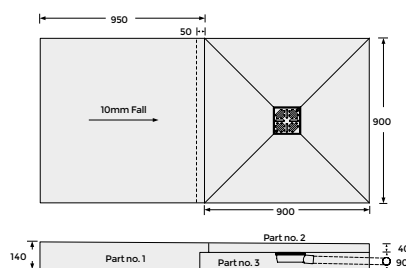

### CONCEPT KIT 4 - 750mm width

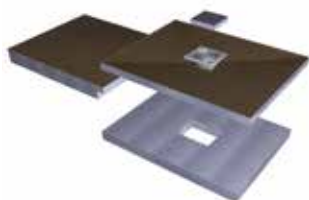

Installation  
Kit  
Included



DESCRIPTION	SIZE (mm) L x W x D	PRODUCT CODE	PRICE
CONCEPT KIT 4	1850 x 750 x 130/140	EMKS-15-1807	<b>£879.00</b>

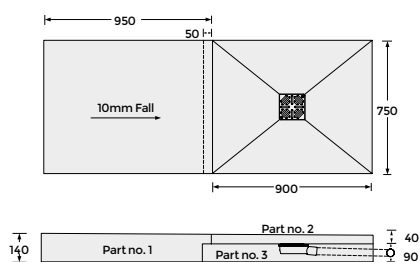

### EXTENSION KIT - 900 x 750 x 140mm

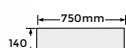
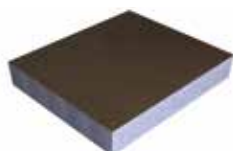

DESCRIPTION	SIZE (mm) L x W x D	PRODUCT CODE	PRICE
140mm Height Extension Kit	900 x 750 x 140	EMAP-40-0505	<b>£225.00</b>



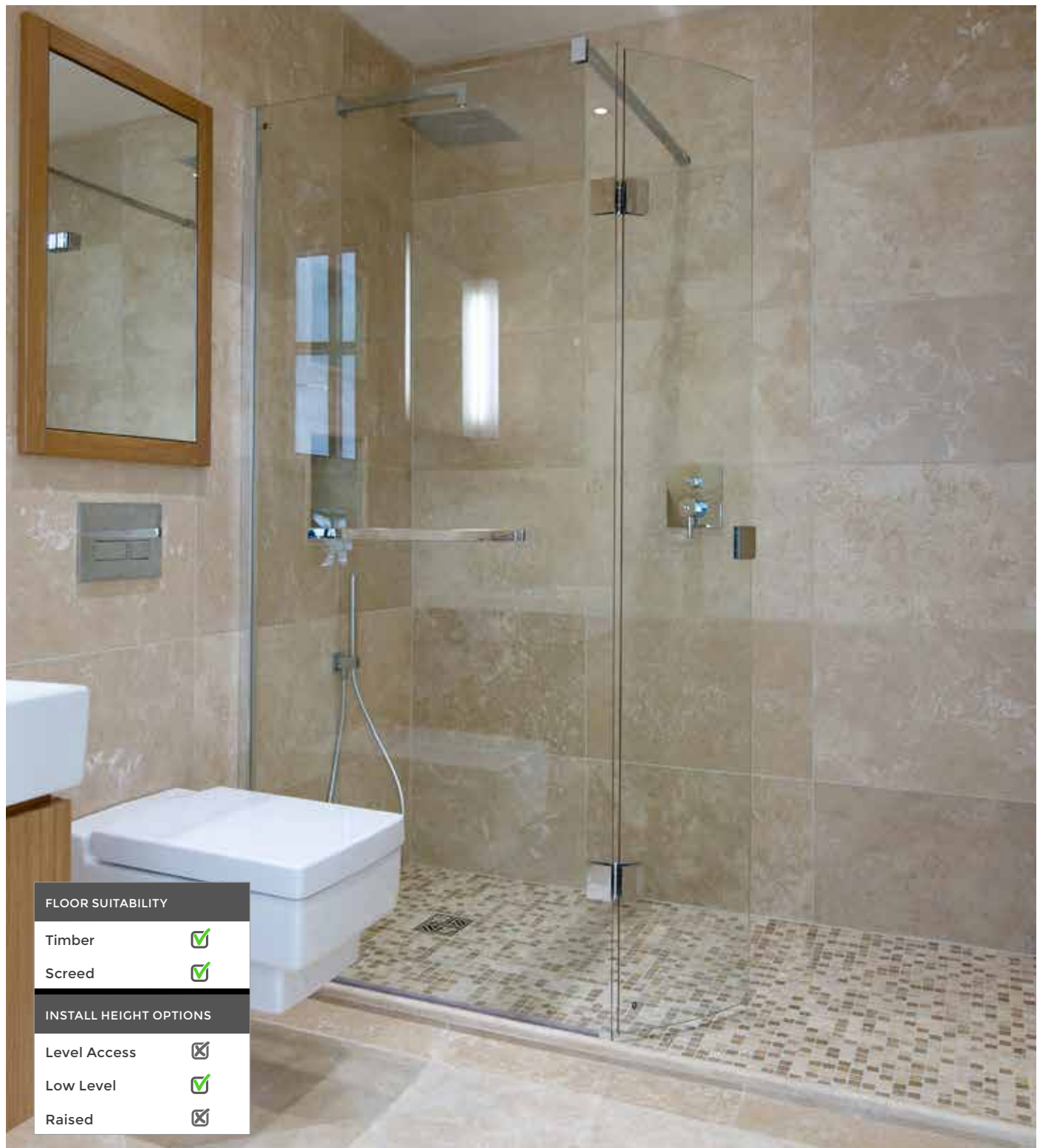

FLOOR SUITABILITY	
Timber	<input checked="" type="checkbox"/>
Screed	<input checked="" type="checkbox"/>
INSTALL HEIGHT OPTIONS	
Level Access	<input type="checkbox"/>
Low Level	<input checked="" type="checkbox"/>
Raised	<input type="checkbox"/>



## WHAT IS INCLUDED IN THE INSTALLATION KIT?



Installation & Drainage Kit includes: Pro-SEAL Premix, wood floor primer, horizontal & vertical shower waste, Fix-KST, Fix-MD, waterproof tape, waterproof internal corners, tile guide, paint brush, notched trowel and stainless steel drain cover.

WATCH OUR INSTALLATION VIDEO ON



SCAN QR CODE



## LOW LEVEL CONCEPT KITS - 40mm HEIGHT

### Key Features:

- Installation kit included
- Designed to keep the trap above the original floor level
- Ideally suited where longer drainage runs are required
- Perfect for apartment buildings or concrete floor applications
- Trays can be reduced in length by simply cutting (950-1850mm)
- Can be reduced in width by simply cutting (we recommend no more than 50mm off each side)

### CONCEPT KIT 3 - 900mm width

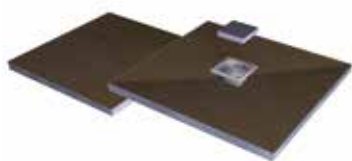

DESCRIPTION	SIZE (mm) L x W x D	PRODUCT CODE	PRICE
CONCEPT KIT 3	1850 x 900 x 40/50	EMKS-05-1809	<b>£770.00</b>

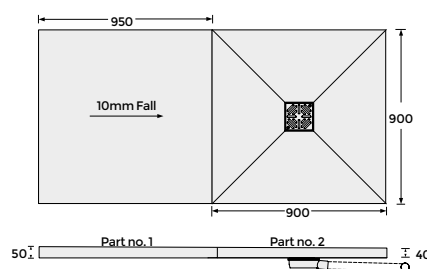

### CONCEPT KIT 6 - 750mm width

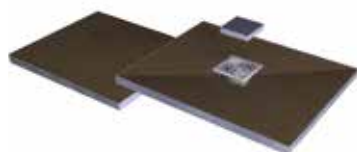

DESCRIPTION	SIZE (mm) L x W x D	PRODUCT CODE	PRICE
CONCEPT KIT 6	1850 x 750 x 40/50	EMKS-05-1807	<b>£745.00</b>

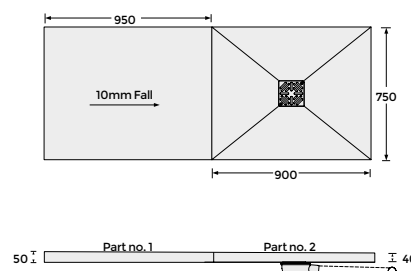

## SEE PAGE 59

for drain options & accessories

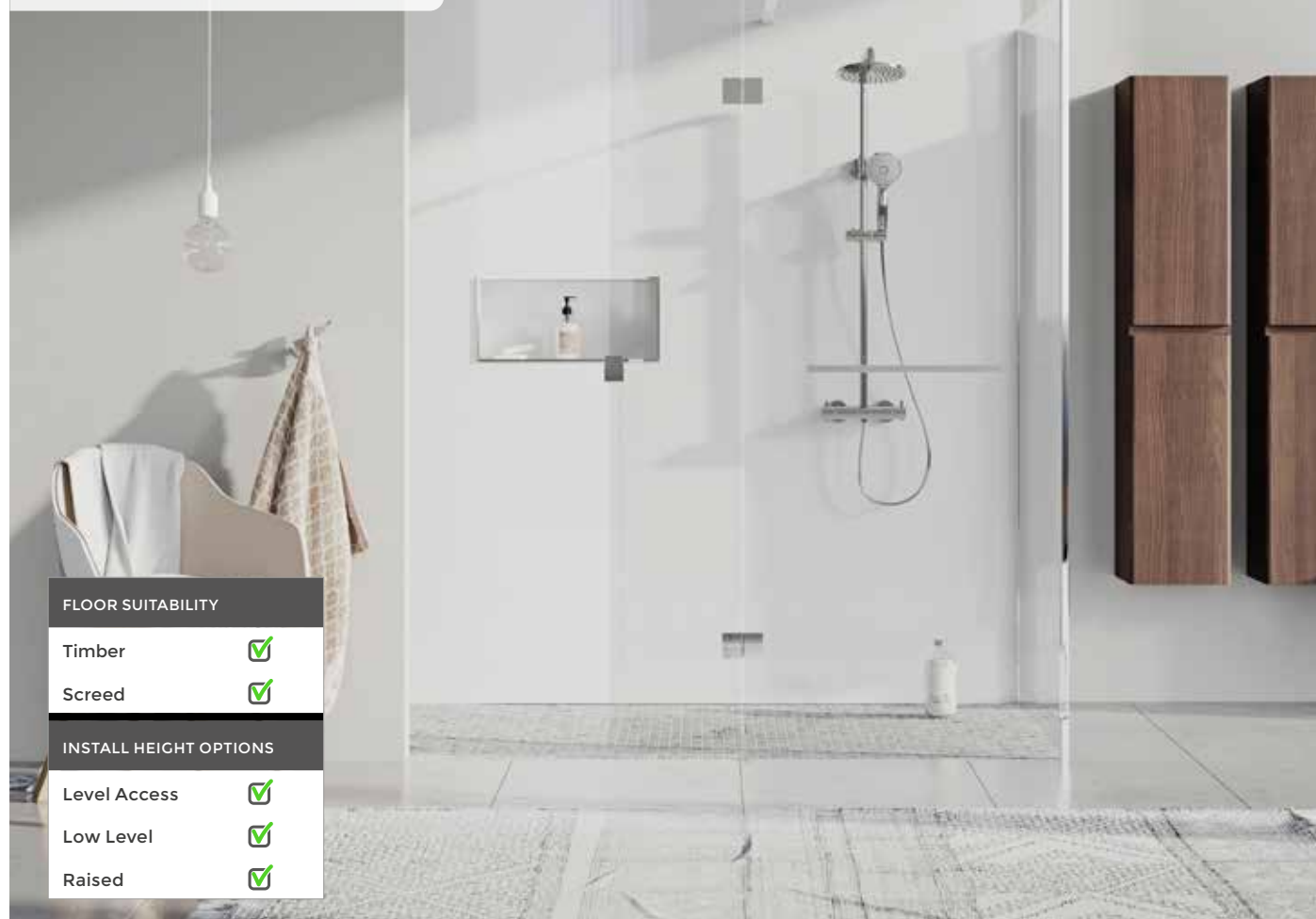





### FLOOR SUITABILITY

Timber	✓
Screed	✓

### INSTALL HEIGHT OPTIONS

Level Access	✓
Low Level	✓
Raised	✓

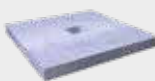
When ordering an individual square drain tray, you will also require:

<b>1.</b>	<b>2.</b>	<b>3.</b>	<b>4.</b>	<b>5.</b>
tray	waste	sub-element	designer grid	installation kit
				
+	+	+	+	
✓	✓	?	?	✓
required	required	optional	optional	required

Don't see the size you require?

Use our bespoke service for size, waste position and waste orientation. See pages 72-73



## SQUARE DRAIN 30mm HEIGHT SHOWER TRAYS (Tray only)

### Square Shower Trays with corner SQUARE Drain - 30mm



DESCRIPTION	SIZE (mm) L x W x D	PRODUCT CODE	PRICE
LEVEL SHOWER TRAY 9 x 9 CORNER	900 x 900 x 30	EMST-05-8005	<b>£415.00</b>
LEVEL SHOWER TRAY 10 x 10 CORNER	1000 x 1000 x 30	EMST-05-8015	<b>£450.00</b>
LEVEL SHOWER TRAY 12 x 12 CORNER	1200 x 1200 x 30	EMST-05-8010	<b>£525.00</b>

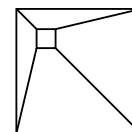

Requires  
Installation  
Kit

### Rectangular Shower Trays with End SQUARE DRAIN - 30mm



DESCRIPTION	SIZE (mm) L x W x D	PRODUCT CODE	PRICE
LEVEL SHOWER TRAY 12 x 9 END	1200 x 900 x 30	EMST-10-7505	<b>£500.00</b>
LEVEL SHOWER TRAY 14 x 9 END	1400 x 900 x 30	EMST-10-7520	<b>£525.00</b>
LEVEL SHOWER TRAY 15 x 8 END	1500 x 800 x 30	EMST-10-7515	<b>£540.00</b>
LEVEL SHOWER TRAY 16 x 9 END	1600 x 900 x 30	EMST-10-7510	<b>£549.00</b>

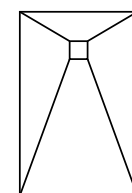

Requires  
Installation  
Kit

### Square Shower Trays with Centre Drain - 30mm



DESCRIPTION	SIZE (mm) L x W x D	PRODUCT CODE	PRICE
LEVEL SHOWER TRAY 9 x 9 CENTRE	900 x 900 x 30	EMST-05-8505	<b>£415.00</b>
LEVEL SHOWER TRAY 10 x 10 CENTRE	1000 x 1000 x 30	EMST-05-8515	<b>£450.00</b>
LEVEL SHOWER TRAY 12 x 12 CENTRE	1200 x 1200 x 30	EMST-05-8510	<b>£525.00</b>

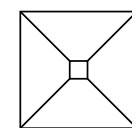

Requires  
Installation  
Kit

### Rectangular Shower Trays with Centre Drain - 30mm



DESCRIPTION	SIZE (mm) L x W x D	PRODUCT CODE	PRICE
LEVEL SHOWER TRAY 12 x 9 CENTRE	1200 x 900 x 30	EMST-10-8505	<b>£500.00</b>
LEVEL SHOWER TRAY 14 x 9 CENTRE	1400 x 900 x 30	EMST-10-8515	<b>£525.00</b>
LEVEL SHOWER TRAY 16 x 9 CENTRE	1600 x 900 x 30	EMST-10-8510	<b>£549.00</b>
LEVEL SHOWER TRAY 18 x 9 CENTRE	1800 x 900 x 30	EMST-10-8520	<b>£570.00</b>

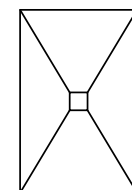

Requires  
Installation  
Kit

### Quadrant Shower Trays with Corner Drain - 30mm



DESCRIPTION	SIZE (mm) L x W x D	PRODUCT CODE	PRICE
QUADRANT SH. TRAY - 500mm RADIUS 9 x 9 CORNER	900 x 900 x 30	EMST-20-1505	<b>£369.00</b>
QUADRANT SH. TRAY - 550mm RADIUS 9 x 9 CORNER	900 x 900 x 30	EMST-20-1510	<b>£369.00</b>

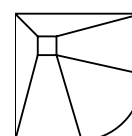

Requires  
Installation  
Kit

### Pentagon Shower Trays with Corner Drain - 30mm



DESCRIPTION	SIZE (mm) L x W x D	PRODUCT CODE	PRICE
STD. PENTAGON SHOWER TRAY 9 x 9 CORNER	900 x 900 x 30	EMST-15-1505	<b>£360.00</b>
STD. PENTAGON SHOWER TRAY 10 x 10 CORNER	1000 x 1000 x 30	EMST-15-1510	<b>£408.00</b>

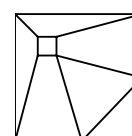

Requires  
Installation  
Kit

**SEE PAGE 59**

for drain options & accessories

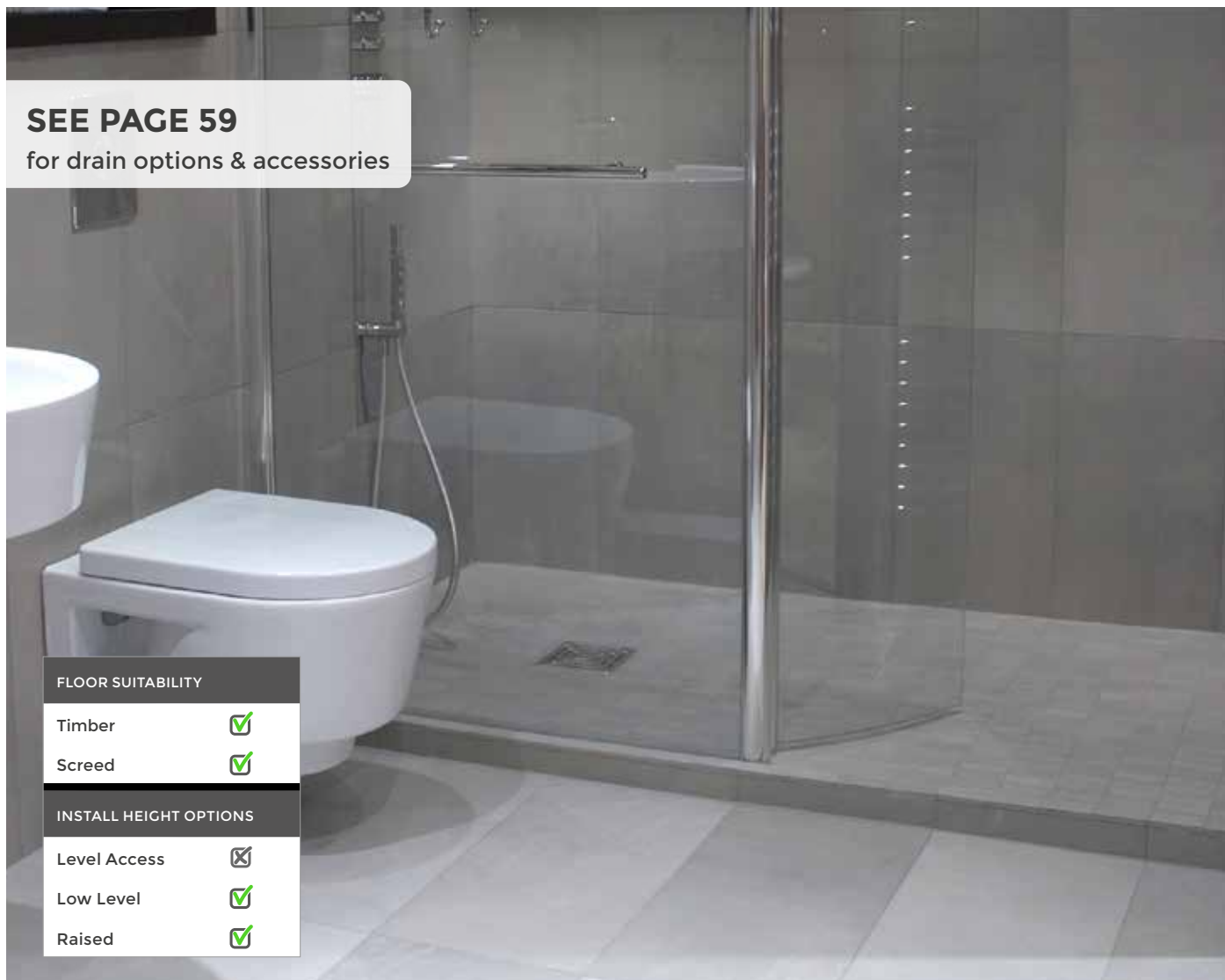

## FLOOR SUITABILITY

Timber	<input checked="" type="checkbox"/>
Screed	<input checked="" type="checkbox"/>

## INSTALL HEIGHT OPTIONS

Level Access	<input checked="" type="checkbox"/>
Low Level	<input checked="" type="checkbox"/>
Raised	<input checked="" type="checkbox"/>

When ordering an individual square drain tray, you will also require:

**1.**

tray



required



**2.**

waste



required



**3.**

sub-element

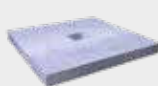

?

optional



**4.**

designer grid



?

optional



**5.**

installation kit



required

**Don't see the size you require?**

Use our bespoke service for size, waste position and waste orientation. See pages **72-73**





## SQUARE DRAIN 40mm HEIGHT SHOWER TRAYS (Tray only)

### Square Shower Trays with corner Square Drain - 40mm



DESCRIPTION	SIZE (mm) L x W x D	PRODUCT CODE	PRICE
STANDARD SHOWER TRAY 9 x 9 CORNER	900 x 900 x 40	EMST-05-1505	<b>£345.00</b>
STANDARD SHOWER TRAY 10 x 10 CORNER	1000 x 1000 x 40	EMST-05-1510	<b>£355.00</b>
STANDARD SHOWER TRAY 12 x 12 CORNER	1200 x 1200 x 40	EMST-05-1515	<b>£380.00</b>
STANDARD SHOWER TRAY 15 x 15 CORNER	1500 x 1500 x 40	EMST-05-1520	<b>£510.00</b>

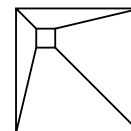

Requires  
Installation  
Kit

### Rectangular Shower Trays with End Square Drain - 40mm



DESCRIPTION	SIZE (mm) L x W x D	PRODUCT CODE	PRICE
STANDARD SHOWER TRAY 12 x 9 END	1200 x 900 x 40	EMST-10-1005	<b>£380.00</b>
STANDARD SHOWER TRAY 12 x 10 END	1200 x 1000 x 40	EMST-10-1010	<b>£435.00</b>
STANDARD SHOWER TRAY 14 x 9 END	1400 x 900 x 40	EMST-10-1015	<b>£435.00</b>
STANDARD SHOWER TRAY 16 x 9 END	1600 x 900 x 40	EMST-10-1020	<b>£470.00</b>

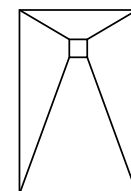

Requires  
Installation  
Kit

### Square Shower Trays with Centre Drain - 40mm



DESCRIPTION	SIZE (mm) L x W x D	PRODUCT CODE	PRICE
STANDARD SHOWER TRAY 9 x 9 CENTRE	900 x 900 x 40	EMST-05-0510	<b>£345.00</b>
STANDARD SHOWER TRAY 10 x 10 CENTRE	1000 x 1000 x 40	EMST-05-0515	<b>£355.00</b>
STANDARD SHOWER TRAY 12 x 12 CENTRE	1200 x 1200 x 40	EMST-05-0520	<b>£380.00</b>
STANDARD SHOWER TRAY 15 x 15 CENTRE	1500 x 1500 x 40	EMST-05-0525	<b>£510.00</b>

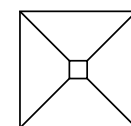

Requires  
Installation  
Kit

### Rectangular Shower Trays with Centre Drain - 40mm



DESCRIPTION	SIZE (mm) L x W x D	PRODUCT CODE	PRICE
STANDARD SHOWER TRAY 10 x 9 CENTRE	1000 x 900 x 40	EMST-10-0505	<b>£355.00</b>
STANDARD SHOWER TRAY 12 x 9 CENTRE	1200 x 900 x 40	EMST-10-0510	<b>£380.00</b>
STANDARD SHOWER TRAY 14 x 9 CENTRE	1400 x 900 x 40	EMST-10-0515	<b>£435.00</b>
STANDARD SHOWER TRAY 16 x 9 CENTRE	1600 x 900 x 40	EMST-10-0520	<b>£475.00</b>
STANDARD SHOWER TRAY 18 x 9 CENTRE	1800 x 900 x 40	EMST-10-0525	<b>£499.00</b>

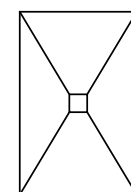

Requires  
Installation  
Kit

## SUB ELEMENTS - FOR USE WITH 30 OR 40mm INDIVIDUAL TRAYS TO RAISE THE TRAP ABOVE FLOOR LEVEL IF REQUIRED

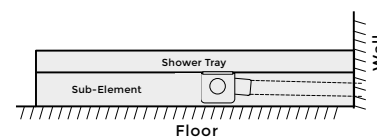

### SQUARE UNIVERSAL SUB-ELEMENTS



DESCRIPTION	SIZE (mm) L x W x D	PRODUCT CODE	PRICE
SQUARE SUBSTRATE ELEMENT 9 x 9 CORNER/CENTRE	900 x 900 x 80	EMSE-05-9009	<b>£63.00</b>
SQUARE SUBSTRATE ELEMENT 10 x 10 CORNER/CENTRE	1000 x 1000 x 80	EMSE-05-9010	<b>£72.00</b>
SQUARE SUBSTRATE ELEMENT 12 x 12 CORNER/CENTRE	1200 x 1200 x 80	EMSE-05-9012	<b>£87.00</b>
SQUARE SUBSTRATE ELEMENT 15 x 15 CORNER/CENTRE	1500 x 1500 x 80	EMSE-05-9015	<b>£159.00</b>

### RECTANGULAR UNIVERSAL SUB-ELEMENTS (END & CENTRE DRAIN)



DESCRIPTION	SIZE (mm) L x W x D	PRODUCT CODE	PRICE
RECTANGULAR SUBSTRATE ELEMENT 12, 14 & 16 X 9 END/CENTRE SUPPLIED AS 16 X 9 TO BE CUT TO SMALLER TRAY SIZE ON SITE	1200-1600 x 900 x 80	EMSE-50-9005	<b>£100.00</b>
RECTANGULAR SUBSTRATE ELEMENT 18 x 9 END/CENTRE	1800 x 900 x 80	EMSE-50-9018	<b>£123.00</b>

### QUADRANT SUB-ELEMENTS



DESCRIPTION	SIZE (mm) L x W x D	PRODUCT CODE	PRICE
QUADRANT SUBSTRATE ELEMENT 9 x 9 CORNER 500mm RADIUS	900 x 900 x 90	EMSE-20-1505	<b>£78.00</b>
QUADRANT SUBSTRATE ELEMENT 9 x 9 CORNER 550mm RADIUS	900 x 900 x 90	EMSE-20-1510	<b>£78.00</b>

### PENTAGON SUB-ELEMENTS



DESCRIPTION	SIZE (mm) L x W x D	PRODUCT CODE	PRICE
PENTAGON SUBSTRATE ELEMENT 9 x 9 CORNER/CENTRE	900 x 900 x 90	EMSE-15-1505	<b>£78.00</b>
PENTAGON SUBSTRATE ELEMENT 10 x 10 CORNER/CENTRE	1000 x 1000 x 90	EMSE-15-1510	<b>£89.00</b>

**Don't see the size you require?**

Use our bespoke service for size, waste position and waste orientation. See pages **72-73**



## SHOWER WASTES & INSTALLATION KITS

Shower Waste & Trap - Stainless Steel (required with all square drain shower trays)

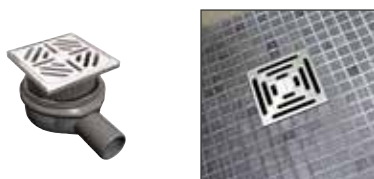

- Horizontal Drain - UK 2" Solvent Pipe - inc. S/Steel Grate
- Removable Hair Trap
- High Flow Trap - up to 60L per minute
- Stainless Steel Grate 120 x 120mm

**EMTW-15-0005**

**£51.00**

Designer Shower Grid Only - Solid Stainless Steel



- Replaces Standard Grid
- Designer solid Stainless Steel Shower Drain Cover Upgrade Kit
- Hex Key fixings (also suitable for commercial premises)
- Solid Stainless Steel Grate 120 x 120mm

**EMTW-25-0005**

**£69.00**

Tileable Shower Waste & Trap



- Horizontal Drain - UK 2" Solvent Pipe - inc. Tileable Grate
- Removable Hair Trap
- High Flow Trap - up to 60L per minute
- **IMPORTANT NOTE:** This tileable drain is only suitable where the tile thickness + the adhesive thickness is a minimum of 13mm

**EMTW-15-0010**

**£49.20**

Shower Tray Installation Kit



- For the installation and waterproofing of all shower trays
- Fix-KST Fixing Adhesive, Pro-SEAL (pre-mixed), Waterproofing Tape, Wood Floor Primer, Waterproofing Internal Corners

**EMAP-02-2505**

**£106.20**

**Note:** A standard Shower Tray Installation Kit contains 7kg Fix-KST fixing adhesive. This is suitable for approximately 2 square metres of screeded bedding. If you are bedding large shower trays with substrate elements eg. 1600 x 900mm please purchase additional Fix-KST as below

Fix-KST Fixing Adhesive



- For adhering tray, sub-element or boards to any floor
- For adhering wall boards to a brick or block wall

DESCRIPTION	SIZE	PRODUCT CODE	PRICE
FIX-KST FIXING ADHESIVE 3.5KG BAG	3.5KG	EMAS-05-0003	<b>£13.50</b>
FIX-KST FIXING ADHESIVE 20KG BAG	20KG	EMAS-05-0010	<b>£57.60</b>

Wood Floor Primer



- To be used when you are fixing onto timber floors
- 1L Wood Floor Primer
- Covers approx. 10 sq. m

**TLTA-15-2005**

**£24.00**





# Bespoke Wetroom Shower Trays

---

Bespoke Shower Trays

66

Bespoke Sub Elements

74



**Visit our website [www.abacus-bathrooms.co.uk](http://www.abacus-bathrooms.co.uk)  
and click on the bespoke tray section**

**Design your bespoke wetroom tray to fit your  
exact requirement!**



# Why Bespoke Shower Trays?

## ANY SIZE, ANY DRAIN POSITION\* – 10 DAY DELIVERY

(\*see following pages for details)

Although standard Elements shower trays can be cut up to a recommended distance of 80mm off either length or width, by doing this the depth of the perimeter of the tray will be altered, thereby affecting the fall (and drainage flow rate) of a standard shower tray.

That's why we recommend ordering a bespoke tray that is manufactured to your customised project dimensions, retaining the recommended fall and drainage flow for improved shower tray performance.

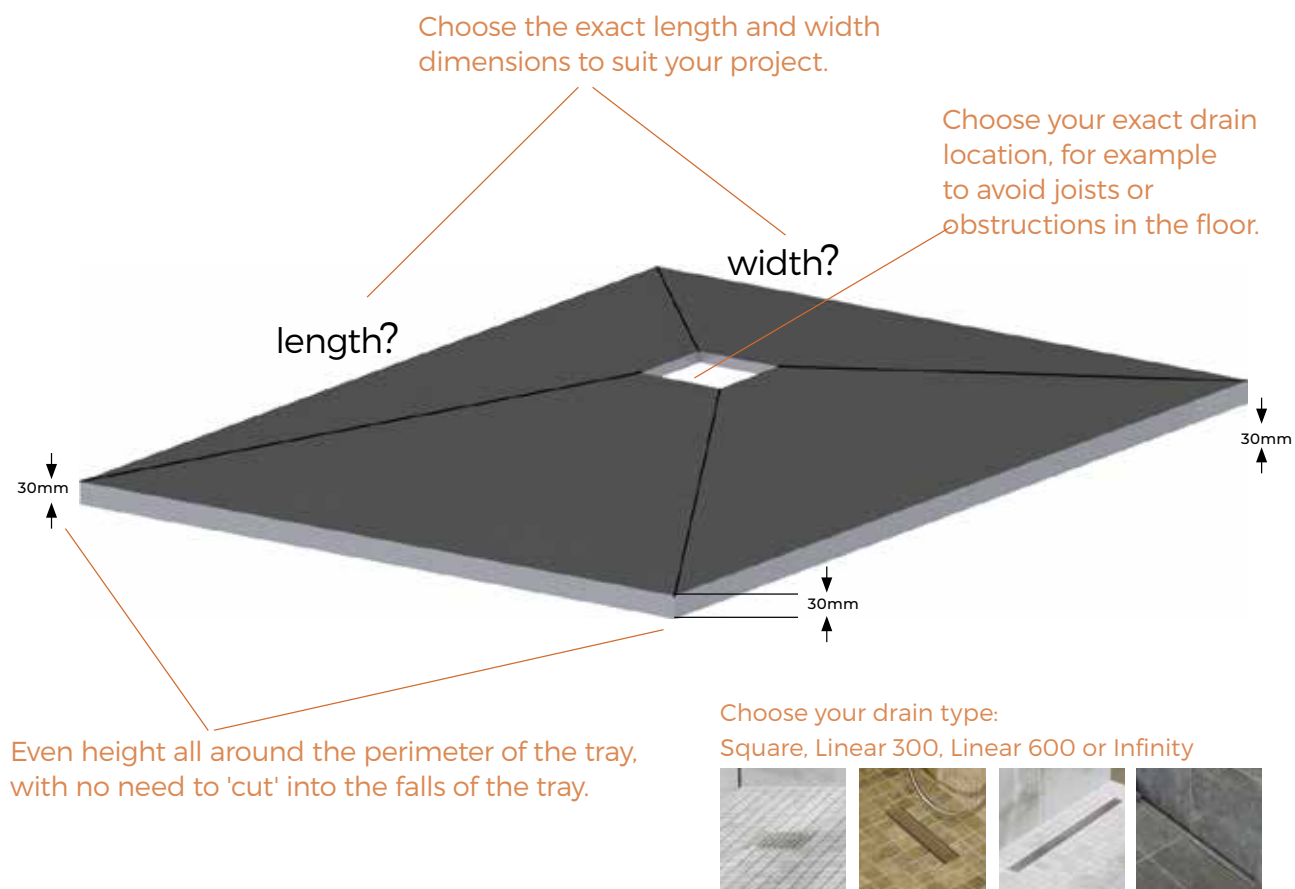

Fast, precise, automated manufacture and 10 day delivery.



# How to order your Elements Bespoke Shower Tray

Complete the online order form on our website at  
**[www.abacus-bathrooms.co.uk](http://www.abacus-bathrooms.co.uk)**

## FOR SQUARE OR RECTANGULAR-SHAPED BESPOKE TRAYS:

Simply give us the dimensions of your desired bespoke tray, drain type and drain position (see next page for drain location advice) and we'll send you your personalised bespoke tray technical drawing for approval.

Once signed-off, we produce your bespoke tray to your approved dimensions and deliver within 10 working days.

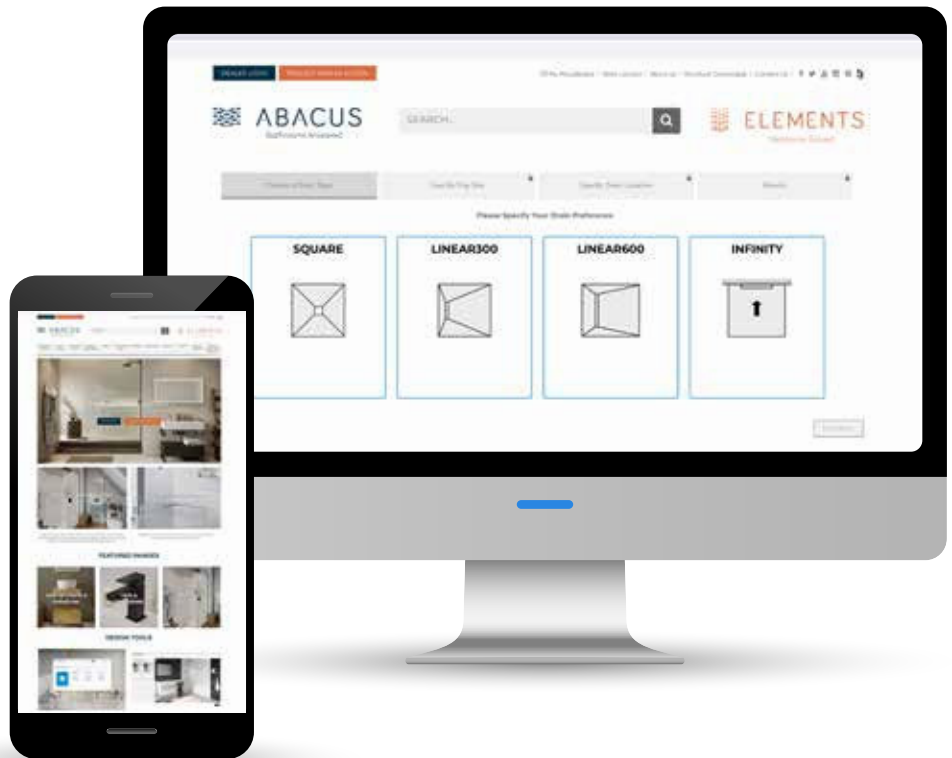

## FOR CUSTOM-SHAPED BESPOKE TRAYS:

You simply can't beat the personal touch, so contact our sales office with a drawing and the dimensions of your custom-shaped bespoke tray. We'll input your design into our CAD system and produce your personalised bespoke tray technical drawing for approval.

Once signed-off, we produce your bespoke tray to your approved dimensions and deliver within 10 working days.

**sales office: 0345 850 50 40**



**FREE DELIVERY OF YOUR BESPOKE SHOWER TRAY...  
IN JUST 10 DAYS FROM PLACING YOUR ORDER!\***

*\*from approved technical drawings*

# SQUARE, LINEAR or INFINITY DRAIN OPTIONS



## DRAIN TYPE AND LOCATION:

The choice is yours! Select the drain type you prefer, whether square, Linear 300, Linear 600 or Infinity and then decide on the location of the drain within the tray area. Check our handy guide below on drain placement:



### Bespoke waste positions for Square Drains

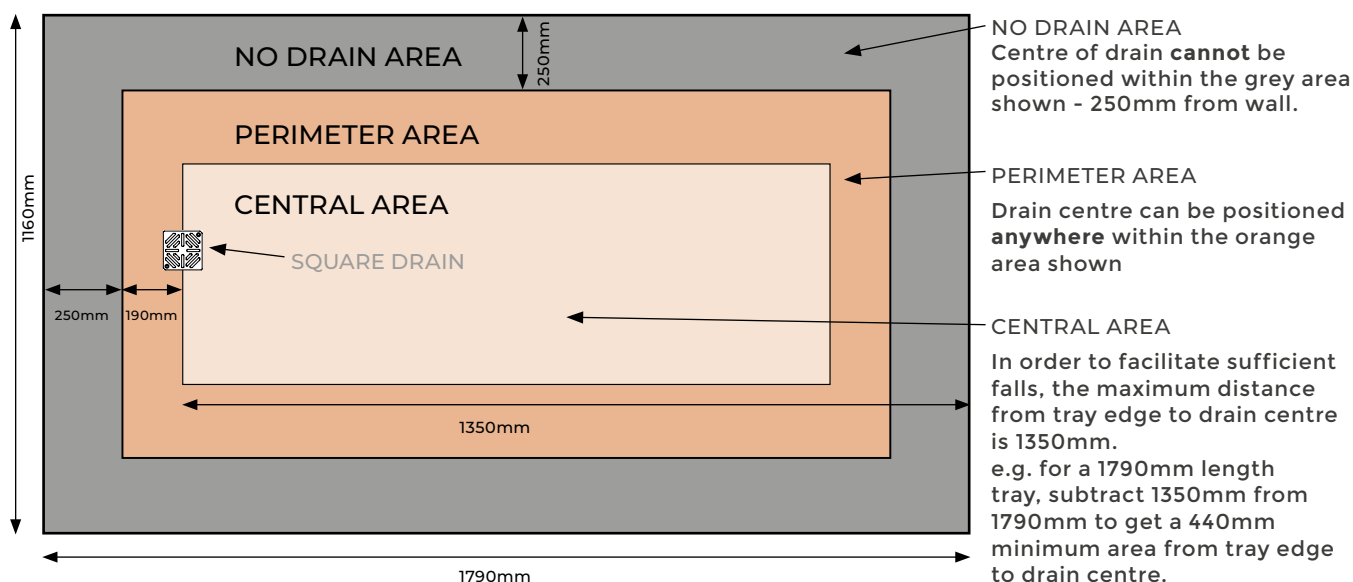

### Bespoke waste positions for Linear Drains

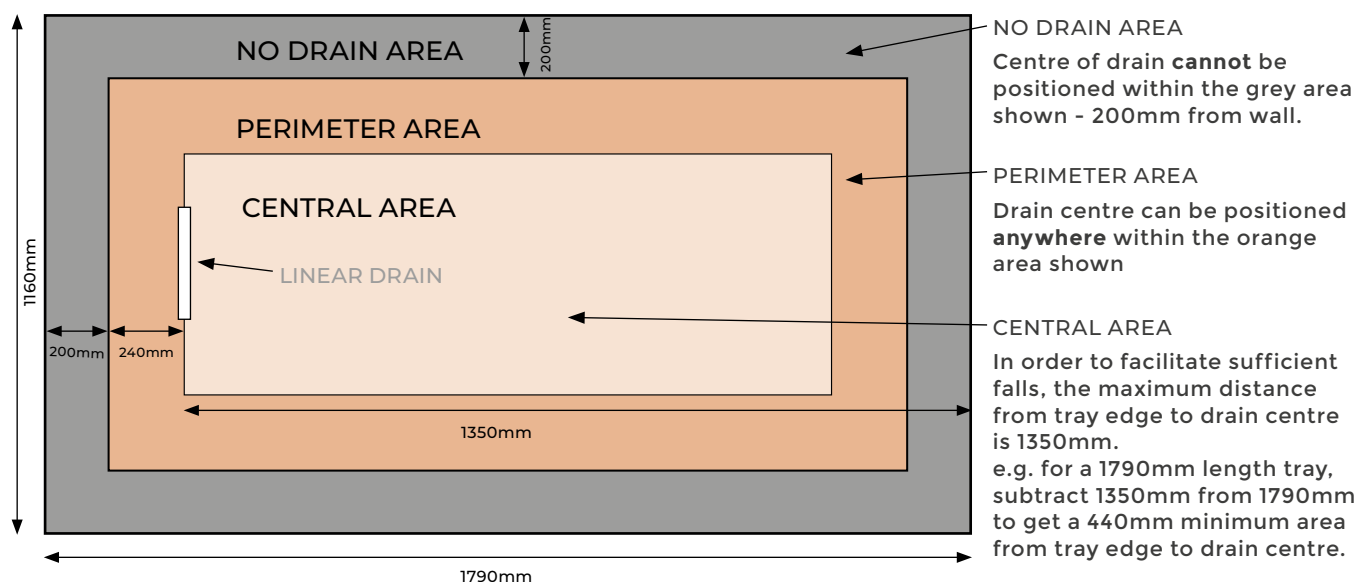

## BESPOKE INFINITY SHOWER TRAYS - 30mm HEIGHT

### LEVEL ACCESS - INFINITY

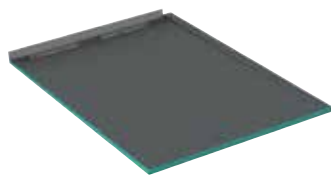

#### HOW TO ORDER:

Measure the length and width of the space you want the shower tray to fit.

Example: 960mm long x 1150mm wide will be EMIT-93-1210MW at £749 - see pricing grids opposite 

## INSTALLATION TYPES & SIZE OPTIONS:

First choose the type of installation for your level access Infinity tray.

#### 1. LEFT HAND CORNER INSTALLATION = LC

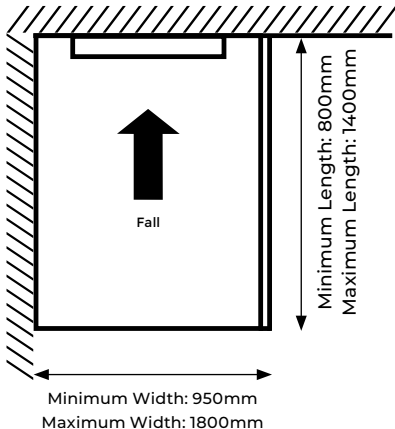

#### 2. RIGHT HAND CORNER INSTALLATION = RC

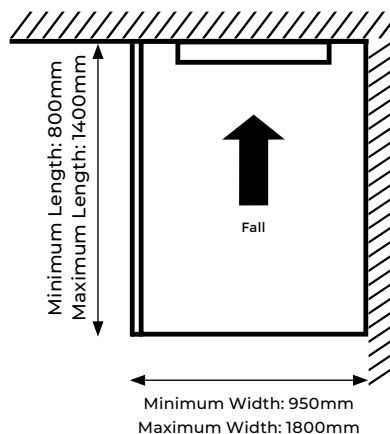

#### 3. MID-WALL INSTALLATION = MW

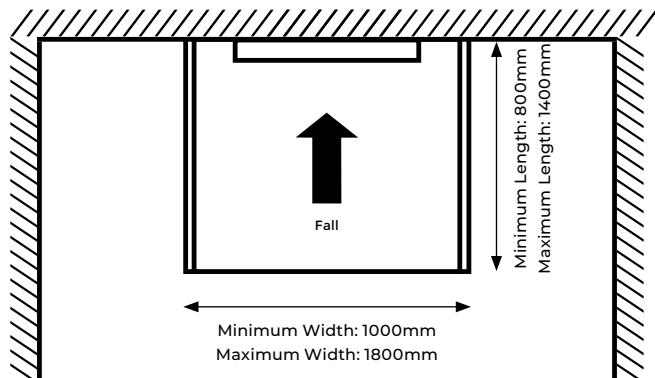

#### 4. WALL-TO-WALL INSTALLATION = WW

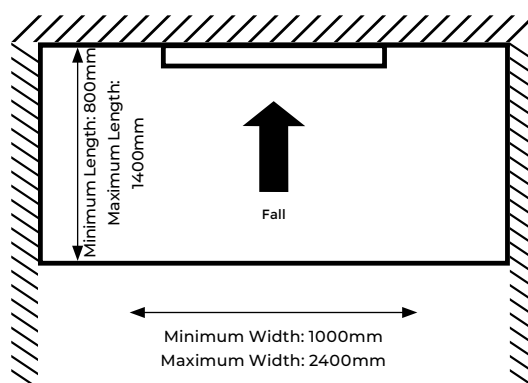



1.

LENGTH OF SHOWER TRAY (mm)	WIDTH OF SHOWER TRAY (mm)			
	950 to 1200	1201 to 1400	1401 to 1600	1601 to 1800
	800 to 1000	<b>£699</b> EMIT-93-1210LC	<b>£745</b> EMIT-93-1410LC	<b>£785</b> EMIT-93-1610LC
	1001 to 1200	<b>£739</b> EMIT-93-1212LC	<b>£785</b> EMIT-93-1412LC	<b>£860</b> EMIT-93-1612LC
1201 to 1400		<b>£785</b> EMIT-93-1214LC	<b>£860</b> EMIT-93-1414LC	<b>£915</b> EMIT-93-1614LC
			<b>£970</b> EMIT-93-1814LC	

1. LEFT HAND CORNER INSTALLATION

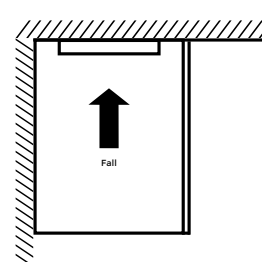

2.

LENGTH OF SHOWER TRAY (mm)	WIDTH OF SHOWER TRAY (mm)			
	950 to 1200	1201 to 1400	1401 to 1600	1601 to 1800
	800 to 1000	<b>£699</b> EMIT-93-1210RC	<b>£745</b> EMIT-93-1410RC	<b>£785</b> EMIT-93-1610RC
	1001 to 1200	<b>£739</b> EMIT-93-1212RC	<b>£785</b> EMIT-93-1412RC	<b>£860</b> EMIT-93-1612RC
1201 to 1400		<b>£785</b> EMIT-93-1214RC	<b>£860</b> EMIT-93-1414RC	<b>£915</b> EMIT-93-1614RC
			<b>£970</b> EMIT-93-1814RC	

2. RIGHT HAND CORNER INSTALLATION

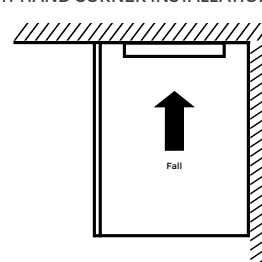

3.

LENGTH OF SHOWER TRAY (mm)	WIDTH OF SHOWER TRAY (mm)			
	1000 to 1200	1201 to 1400	1401 to 1600	1601 to 1800
	800 to 1000	<b>£749</b> EMIT-93-1210MW	<b>£799</b> EMIT-93-1410MW	<b>£839</b> EMIT-93-1610MW
	1001 to 1200	<b>£799</b> EMIT-93-1212MW	<b>£839</b> EMIT-93-1412MW	<b>£899</b> EMIT-93-1612MW
1201 to 1400		<b>£839</b> EMIT-93-1214MW	<b>£899</b> EMIT-93-1414MW	<b>£970</b> EMIT-93-1614MW
			<b>£1,025</b> EMIT-93-1814MW	

3. MID-WALL INSTALLATION

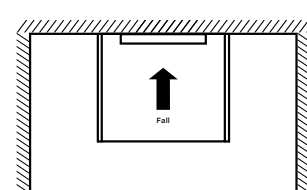

4.

LENGTH OF SHOWER TRAY (mm)	WIDTH OF SHOWER TRAY (mm)					
	900 to 1200	1201 to 1600	1601 to 1800	1801 to 2000	2001 to 2200	2201 to 2400
	800 to 1000	<b>£799</b> EMIT-93-1210WW	<b>£839</b> EMIT-93-1610WW	<b>£915</b> EMIT-93-1810WW	<b>£970</b> EMIT-93-2010WW	<b>£1,025</b> EMIT-93-2210WW
	1001 to 1200	<b>£829</b> EMIT-93-1212WW	<b>£915</b> EMIT-93-1612WW	<b>£970</b> EMIT-93-1812WW	<b>£1,059</b> EMIT-93-2012WW	<b>£1,099</b> EMIT-93-2212WW
1201 to 1400		<b>£899</b> EMIT-93-1214WW	<b>£970</b> EMIT-93-1614WW	<b>£1,025</b> EMIT-93-1814WW	<b>£1,099</b> EMIT-93-2014WW	<b>£1,170</b> EMIT-93-2214WW
					<b>£1,170</b> EMIT-93-2214WW	<b>£1,220</b> EMIT-93-2414WW

4. WALL-TO-WALL INSTALLATION

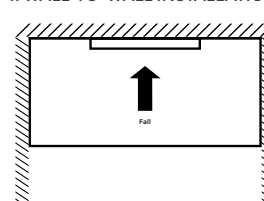

**SUBJECT TO DELIVERY SURCHARGE DUE TO PRODUCT SIZE**

**ADDITIONAL ITEMS REQUIRED SEE PAGE:**



pg. 31



pg. 22



pg. 23



pg. 22

**PLEASE NOTE:** Bespoke shower trays widths larger than 1201mm would default to the 1000mm cover options.

## BESPOKE SHOWER TRAYS - 30mm HEIGHT

LEVEL ACCESS - LINEAR 600 DRAIN



### HOW TO ORDER:

1. Measure the length and width of the space you want the shower tray to fit.

Example: 960mm long x 1150mm wide will be EML6-93-1210 at £525 - see table below 

2. Choose the drain position, (see examples on p.65).

Remember there is a 200mm 'safe' area from the tray edges.

		WIDTH OF SHOWER TRAY (mm)				
		up to 1000	1001 to 1200	1201 to 1400	1401 to 1600	1601 to 1800
LENGTH OF SHOWER TRAY (mm)	up to 1000	<b>£450</b> EML6-93-1010	<b>£525</b> EML6-93-1210	<b>£560</b> EML6-93-1410	<b>£615</b> EML6-93-1610	<b>£700</b> EML6-93-1810
	1001 to 1200	<b>£525</b> EML6-93-1012	<b>£575</b> EML6-93-1212	<b>£615</b> EML6-93-1412	<b>£700</b> EML6-93-1612	<b>£750</b> EML6-93-1812
	1201 to 1400	<b>£560</b> EML6-93-1014	<b>£615</b> EML6-93-1214	<b>£700</b> EML6-93-1414	<b>£750</b> EML6-93-1614	<b>£775</b> EML6-93-1814
	1401 to 1600	<b>£615</b> EML6-93-1016	<b>£700</b> EML6-93-1216	<b>£750</b> EML6-93-1416	<b>£775</b> EML6-93-1616	
	1601 to 1800	<b>£700</b> EML6-93-1018	<b>£750</b> EML6-93-1218	<b>£775</b> EML6-93-1418		

 **ANY DRAIN POSITION**  
minimum 200mm from tray edge

 **CENTRALLY POSITIONED DRAIN** minimum 200mm from tray edge

### ADDITIONAL ITEMS REQUIRED SEE PAGE:



pg. 31



pg. 30



pg. 30



pg. 30

### PLEASE NOTE:

For bespoke shower trays larger than 1400mm x 1400mm, or equivalent area, the following additional components from the installation kit are required to be purchased separately:

**FIX-KST BOARD FIXING ADHESIVE 20kg**  
(EMAS-05-0010) **£57.60**

**WATERPROOF TAPE - 10m ROLL**  
(EMTM-05-0010) **£49.20**

**PRO-SEAL TAPE SEALING COMPOUND 1.2L**  
(EMAS-10-0015) **£43.80**



## BESPOKE SHOWER TRAYS - 40mm HEIGHT

### LINEAR 600 DRAIN



### HOW TO ORDER:

1. Measure the length and width of the space you want the shower tray to fit.

Example: 960mm long x 1150mm wide will be EML6-94-1210 at £450 - see table below

2. Choose the drain position, (see examples on p.65).

Remember there is a 200mm 'safe' area from the tray edges.

WIDTH OF SHOWER TRAY (mm)

	up to 1000	1001 to 1200	1201 to 1400	1401 to 1600	1601 to 1800	1801 to 2000	2001 to 2200
up to 1000	<b>£385</b> EML6-94-1010	<b>£450</b> EML6-94-1210	<b>£515</b> EML6-94-1410	<b>£560</b> EML6-94-1610	<b>£590</b> EML6-94-1810	<b>£670</b> EML6-94-2010	<b>£780</b> EML6-94-2210
1001 to 1200	<b>£450</b> EML6-94-1012	<b>£480</b> EML6-94-1212	<b>£560</b> EML6-94-1412	<b>£590</b> EML6-94-1612	<b>£645</b> EML6-94-1812	<b>£780</b> EML6-94-2012	<b>£835</b> EML6-94-2212
1201 to 1400	<b>£515</b> EML6-94-1014	<b>£560</b> EML6-94-1214	<b>£600</b> EML6-94-1414	<b>£645</b> EML6-94-1614	<b>£750</b> EML6-94-1814	<b>£835</b> EML6-94-2014	<b>£895</b> EML6-94-2214
1401 to 1600	<b>£560</b> EML6-94-1016	<b>£590</b> EML6-94-1216	<b>£645</b> EML6-94-1416	<b>£750</b> EML6-94-1616	<b>£805</b> EML6-94-1816	<b>£895</b> EML6-94-2016	<b>£950</b> EML6-94-2216
1601 to 1800	<b>£590</b> EML6-94-1018	<b>£645</b> EML6-94-1218	<b>£750</b> EML6-94-1418	<b>£805</b> EML6-94-1618	<b>£860</b> EML6-94-1818	<b>£950</b> EML6-94-2018	<b>£1,005</b> EML6-94-2218
1801 to 2000	<b>£670</b> EML6-94-1020	<b>£780</b> EML6-94-1220	<b>£830</b> EML6-94-1420	<b>£895</b> EML6-94-1620	<b>£950</b> EML6-94-1820	<b>£1,005</b> EML6-94-2020	
2001 to 2200	<b>£780</b> EML6-94-1022	<b>£830</b> EML6-94-1222	<b>£895</b> EML6-94-1422	<b>£950</b> EML6-94-1622	<b>£1,005</b> EML6-94-1822		

#### ANY DRAIN POSITION

minimum 200mm from tray edge

#### SUBJECT TO DELIVERY SURCHARGE DUE TO PRODUCT SIZE



## BESPOKE SHOWER TRAYS - 30mm HEIGHT

LEVEL ACCESS - LINEAR 300 DRAIN



### HOW TO ORDER:

1. Measure the length and width of the space you want the shower tray to fit.

Example: 960mm long x 1150mm wide will be EML3-93-1210 at £525 - see table below 

2. Choose the drain position, (see examples on p.65).  
Remember there is a 200mm 'safe' area from the tray edges.

		WIDTH OF SHOWER TRAY (mm)				
		up to 1000	1001 to 1200	1201 to 1400	1401 to 1600	1601 to 1800
LENGTH OF SHOWER TRAY (mm)	up to 1000	<b>£450</b> EML3-93-1010	<b>£525</b> EML3-93-1210	<b>£560</b> EML3-93-1410	<b>£615</b> EML3-93-1610	<b>£700</b> EML3-93-1810
	1001 to 1200	<b>£525</b> EML3-93-1012	<b>£575</b> EML3-93-1212	<b>£615</b> EML3-93-1412	<b>£700</b> EML3-93-1612	<b>£750</b> EML3-93-1812
	1201 to 1400	<b>£560</b> EML3-93-1014	<b>£615</b> EML3-93-1214	<b>£700</b> EML3-93-1414	<b>£750</b> EML3-93-1614	<b>£775</b> EML3-93-1814
	1401 to 1600	<b>£615</b> EML3-93-1016	<b>£700</b> EML3-93-1216	<b>£750</b> EML3-93-1416	<b>£775</b> EML3-93-1616	
	1601 to 1800	<b>£700</b> EML3-93-1018	<b>£750</b> EML3-93-1218	<b>£775</b> EML3-93-1418		

 **ANY DRAIN POSITION**  
minimum 200mm from tray edge

 **CENTRALLY POSITIONED DRAIN** minimum 200mm from tray edge

### ADDITIONAL ITEMS REQUIRED SEE PAGE:



pg. 45



pg. 44



pg. 44



pg. 44

### PLEASE NOTE:

For bespoke shower trays larger than 1400mm x 1400mm, or equivalent area, the following additional components from the installation kit are required to be purchased separately:



**FIX-KST BOARD FIXING ADHESIVE 20kg**  
(EMAS-05-0010) **£57.60**



**WATERPROOF TAPE - 10m ROLL**  
(EMTM-05-0010) **£49.20**



**PRO-SEAL TAPE SEALING COMPOUND 1.2L**  
(EMAS-10-0015) **£43.80**

## BESPOKE SHOWER TRAYS - 40mm HEIGHT

### LINEAR 300 DRAIN



### HOW TO ORDER:

1. Measure the length and width of the space you want the shower tray to fit.

Example: 960mm long x 1150mm wide will be EML3-94-1210 at £450 – see table below

2. Choose the drain position, (see examples on p.65).

Remember there is a 200mm 'safe' area from the tray edges.

		WIDTH OF SHOWER TRAY (mm)						
		up to 1000	1001 to 1200	1201 to 1400	1401 to 1600	1601 to 1800	1801 to 2000	2001 to 2200
LENGTH OF SHOWER TRAY (mm)	up to 1000	<b>£385</b> EML3-94-1010	<b>£450</b> EML3-94-1210	<b>£515</b> EML3-94-1410	<b>£560</b> EML3-94-1610	<b>£590</b> EML3-94-1810	<b>£670</b> EML3-94-2010	<b>£780</b> EML3-94-2210
	1001 to 1200	<b>£450</b> EML3-94-1012	<b>£480</b> EML3-94-1212	<b>£560</b> EML3-94-1412	<b>£590</b> EML3-94-1612	<b>£645</b> EML3-94-1812	<b>£780</b> EML3-94-2012	<b>£835</b> EML3-94-2212
	1201 to 1400	<b>£515</b> EML3-94-1014	<b>£560</b> EML3-94-1214	<b>£600</b> EML3-94-1414	<b>£645</b> EML3-94-1614	<b>£750</b> EML3-94-1814	<b>£835</b> EML3-94-2014	<b>£895</b> EML3-94-2214
	1401 to 1600	<b>£560</b> EML3-94-1016	<b>£590</b> EML3-94-1216	<b>£645</b> EML3-94-1416	<b>£750</b> EML3-94-1616	<b>£805</b> EML3-94-1816	<b>£895</b> EML3-94-2016	<b>£950</b> EML3-94-2216
	1601 to 1800	<b>£590</b> EML3-94-1018	<b>£645</b> EML3-94-1218	<b>£750</b> EML3-94-1418	<b>£805</b> EML3-94-1618	<b>£860</b> EML3-94-1818	<b>£950</b> EML3-94-2018	<b>£1,005</b> EML3-94-2218
	1801 to 2000	<b>£670</b> EML3-94-1020	<b>£780</b> EML3-94-1220	<b>£830</b> EML3-94-1420	<b>£895</b> EML3-94-1620	<b>£950</b> EML3-94-1820	<b>£1,005</b> EML3-94-2020	
	2001 to 2200	<b>£780</b> EML3-94-1022	<b>£830</b> EML3-94-1222	<b>£895</b> EML3-94-1422	<b>£950</b> EML3-94-1622	<b>£1,005</b> EML3-94-1822		

#### ANY DRAIN POSITION

minimum 200mm from tray edge

#### SUBJECT TO DELIVERY SURCHARGE DUE TO PRODUCT SIZE





## BESPOKE SHOWER TRAYS - 30mm HEIGHT

### LEVEL ACCESS - SQUARE DRAIN



### HOW TO ORDER:

1. Measure the length and width of the space you want the shower tray to fit.

Example: 960mm long x 1150mm wide will be EMST-93-1210 at £525 - see table below



2. Choose the drain position, (see examples on p.65).

Remember there is a 250mm 'safe' area from the tray edges.

		WIDTH OF SHOWER TRAY (mm)				
		up to 1000	1001 to 1200	1201 to 1400	1401 to 1600	1601 to 1800
LENGTH OF SHOWER TRAY (mm)	up to 1000	<b>£450</b> EMST-93-1010	<b>£525</b> EMST-93-1210	<b>£560</b> EMST-93-1410	<b>£615</b> EMST-93-1610	<b>£700</b> EMST-93-1810
	1001 to 1200	<b>£525</b> EMST-93-1012	<b>£575</b> EMST-93-1212	<b>£615</b> EMST-93-1412	<b>£700</b> EMST-93-1612	<b>£750</b> EMST-93-1812
	1201 to 1400	<b>£560</b> EMST-93-1014	<b>£615</b> EMST-93-1214	<b>£700</b> EMST-93-1414	<b>£750</b> EMST-93-1614	<b>£775</b> EMST-93-1814
	1401 to 1600	<b>£615</b> EMST-93-1016	<b>£700</b> EMST-93-1216	<b>£750</b> EMST-93-1416	<b>£775</b> EMST-93-1616	
	1601 to 1800	<b>£700</b> EMST-93-1018	<b>£750</b> EMST-93-1218	<b>£775</b> EMST-93-1418		



**ANY DRAIN POSITION**  
minimum 250mm from tray edge



**CENTRALLY POSITIONED DRAIN** minimum 250mm from tray edge

### ADDITIONAL ITEMS REQUIRED SEE PAGE:



pg. 59



pg. 59

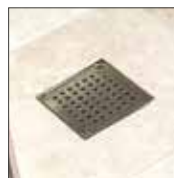

pg. 59



pg. 59

### PLEASE NOTE:

For bespoke shower trays larger than 1400mm x 1400mm, or equivalent area, the following additional components from the installation kit are required to be purchased separately:



**FIX-KST BOARD FIXING ADHESIVE 20kg**  
(EMAS-05-0010) **£57.60**



**WATERPROOF TAPE - 10m ROLL**  
(EMTM-05-0010) **£49.20**



**PRO-SEAL TAPE SEALING COMPOUND 1.2L**  
(EMAS-10-0015) **£43.80**

## BESPOKE SHOWER TRAYS - 40mm HEIGHT

### SQUARE DRAIN



### HOW TO ORDER:

1. Measure the length and width of the space you want the shower tray to fit.

Example: 960mm long x 1150mm wide will be EMST-94-1210 at £450  
- see table below 

2. Choose the drain position, (see examples on p.65).

Remember there is a 250mm 'safe' area from the tray edges

		WIDTH OF SHOWER TRAY (mm)						
		up to 1000	1001 to 1200	1201 to 1400	1401 to 1600	1601 to 1800	1801 to 2000	2001 to 2200
LENGTH OF SHOWER TRAY (mm)	up to 1000	<b>£385</b> EMST-94-1010	<b>£450</b> EMST-94-1210	<b>£515</b> EMST-94-1410	<b>£560</b> EMST-94-1610	<b>£590</b> EMST-94-1810	<b>£670</b> EMST-94-2010	<b>£780</b> EMST-94-2210
	1001 to 1200	<b>£450</b> EMST-94-1012	<b>£480</b> EMST-94-1212	<b>£560</b> EMST-94-1412	<b>£590</b> EMST-94-1612	<b>£645</b> EMST-94-1812	<b>£780</b> EMST-94-2012	<b>£835</b> EMST-94-2212
	1201 to 1400	<b>£515</b> EMST-94-1014	<b>£560</b> EMST-94-1214	<b>£600</b> EMST-94-1414	<b>£645</b> EMST-94-1614	<b>£750</b> EMST-94-1814	<b>£835</b> EMST-94-2014	<b>£895</b> EMST-94-2214
	1401 to 1600	<b>£560</b> EMST-94-1016	<b>£590</b> EMST-94-1216	<b>£645</b> EMST-94-1416	<b>£750</b> EMST-94-1616	<b>£805</b> EMST-94-1816	<b>£895</b> EMST-94-2016	<b>£950</b> EMST-94-2216
	1601 to 1800	<b>£590</b> EMST-94-1018	<b>£645</b> EMST-94-1218	<b>£750</b> EMST-94-1418	<b>£805</b> EMST-94-1618	<b>£860</b> EMST-94-1818	<b>£950</b> EMST-94-2018	<b>£1,005</b> EMST-94-2218
	1801 to 2000	<b>£670</b> EMST-94-1020	<b>£780</b> EMST-94-1220	<b>£830</b> EMST-94-1420	<b>£895</b> EMST-94-1620	<b>£950</b> EMST-94-1820	<b>£1,005</b> EMST-94-2020	
	2001 to 2200	<b>£780</b> EMST-94-1022	<b>£830</b> EMST-94-1222	<b>£895</b> EMST-94-1422	<b>£950</b> EMST-94-1622	<b>£1,005</b> EMST-94-1822		

#### ANY DRAIN POSITION

minimum 250mm from tray edge

#### SUBJECT TO DELIVERY SURCHARGE DUE TO PRODUCT SIZE



## BESPOKE SUB-ELEMENTS FOR 40mm HEIGHT SHOWER TRAYS

### LINEAR DRAIN

### Why do I need a sub-element?

By combining your Elements tray former with one of our corresponding sub elements this allows the shower waste to be fitted above floor level; perfect for use in screed floor scenarios or where floor joists are inaccessible.

The waste pipe route can easily be cut into the sub-element using a hand saw.

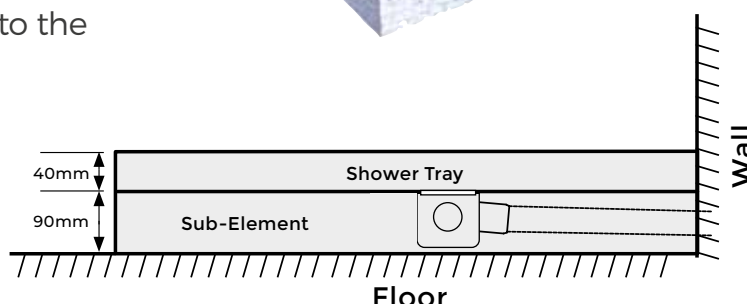
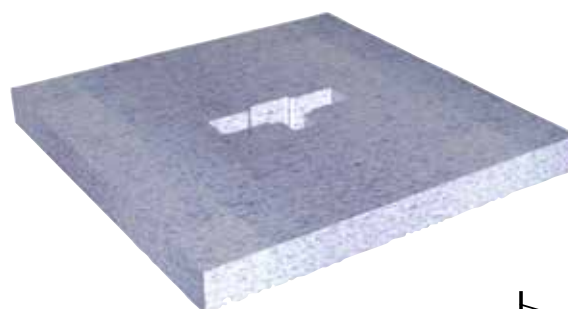

Floor

Wall

WIDTH OF SHOWER TRAY (mm)

	up to 1000	1001 to 1200	1201 to 1400	1401 to 1600	1601 to 1800	1801 to 2000	2001 to 2200
up to 1000	<b>£75</b> EMSE-98-1010	<b>£89</b> EMSE-98-1210	<b>£123</b> EMSE-98-1410	<b>£136</b> EMSE-98-1610	<b>£142</b> EMSE-98-1810	<b>£212</b> EMSE-98-2010	<b>£238</b> EMSE-98-2210
1001 to 1200	<b>£89</b> EMSE-98-1012	<b>£123</b> EMSE-98-1212	<b>£136</b> EMSE-98-1412	<b>£142</b> EMSE-98-1612	<b>£205</b> EMSE-98-1812	<b>£238</b> EMSE-98-2012	<b>£248</b> EMSE-98-2212
1201 to 1400	<b>£123</b> EMSE-98-1014	<b>£136</b> EMSE-98-1214	<b>£142</b> EMSE-98-1414	<b>£205</b> EMSE-98-1614	<b>£230</b> EMSE-98-1814	<b>£248</b> EMSE-98-2014	<b>£262</b> EMSE-98-2214
1401 to 1600	<b>£136</b> EMSE-98-1016	<b>£142</b> EMSE-98-1216	<b>£205</b> EMSE-98-1416	<b>£230</b> EMSE-98-1616	<b>£239</b> EMSE-98-1816	<b>£262</b> EMSE-98-2016	<b>£266</b> EMSE-98-2216
1601 to 1800	<b>£142</b> EMSE-98-1018	<b>£205</b> EMSE-98-1218	<b>£230</b> EMSE-98-1418	<b>£239</b> EMSE-98-1618	<b>£252</b> EMSE-98-1818	<b>£266</b> EMSE-98-2018	<b>£279</b> EMSE-98-2218
1801 to 2000	<b>£212</b> EMSE-98-1020	<b>£238</b> EMSE-98-1220	<b>£248</b> EMSE-98-1420	<b>£262</b> EMSE-98-1620	<b>£266</b> EMSE-98-1820	<b>£279</b> EMSE-98-2020	
2001 to 2200	<b>£238</b> EMSE-98-1022	<b>£248</b> EMSE-98-1222	<b>£262</b> EMSE-98-1422	<b>£266</b> EMSE-98-1622	<b>£279</b> EMSE-98-1822		

**SUBJECT TO DELIVERY SURCHARGE DUE TO PRODUCT SIZE**

### PLEASE NOTE:

For bespoke shower trays larger than 1400mm x 1400mm, or equivalent area, the following additional components from the installation kit are required to be purchased separately:



**FIX-KST BOARD FIXING ADHESIVE 5kg**  
(EMAS-05-0005) **£13.50**

**FIX-KST BOARD FIXING ADHESIVE 20kg**  
(EMAS-05-0010) **£57.60**

## BESPOKE SUB-ELEMENTS FOR 40MM HEIGHT SHOWER TRAYS

### SQUARE DRAIN

### Why do I need a sub-element?

By combining your Elements tray former with one of our corresponding sub elements this allows the shower waste to be fitted above floor level; perfect for use in screed floor scenarios or where floor joists are inaccessible.

The waste pipe route can easily be cut into the sub-element using a hand saw.

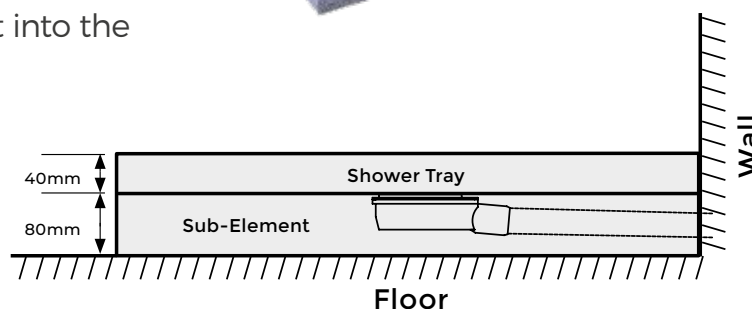

		WIDTH OF SHOWER TRAY (mm)						
		up to 1000	1001 to 1200	1201 to 1400	1401 to 1600	1601 to 1800	1801 to 2000	2001 to 2200
LENGTH OF SHOWER TRAY (mm)	up to 1000	<b>£75</b> EMSE-96-1010	<b>£89</b> EMSE-96-1210	<b>£123</b> EMSE-96-1410	<b>£136</b> EMSE-96-1610	<b>£142</b> EMSE-96-1810	<b>£212</b> EMSE-96-2010	<b>£238</b> EMSE-96-2210
	1001 to 1200	<b>£89</b> EMSE-96-1012	<b>£123</b> EMSE-96-1212	<b>£136</b> EMSE-96-1412	<b>£142</b> EMSE-96-1612	<b>£205</b> EMSE-96-1812	<b>£238</b> EMSE-96-2012	<b>£248</b> EMSE-96-2212
	1201 to 1400	<b>£123</b> EMSE-96-1014	<b>£136</b> EMSE-96-1214	<b>£142</b> EMSE-96-1414	<b>£205</b> EMSE-96-1614	<b>£230</b> EMSE-96-1814	<b>£248</b> EMSE-96-2014	<b>£262</b> EMSE-96-2214
	1401 to 1600	<b>£136</b> EMSE-96-1016	<b>£142</b> EMSE-96-1216	<b>£205</b> EMSE-96-1416	<b>£230</b> EMSE-96-1616	<b>£239</b> EMSE-96-1816	<b>£262</b> EMSE-96-2016	<b>£266</b> EMSE-96-2218
	1601 to 1800	<b>£142</b> EMSE-96-1018	<b>£205</b> EMSE-96-1218	<b>£230</b> EMSE-96-1418	<b>£239</b> EMSE-96-1618	<b>£252</b> EMSE-96-1818	<b>£266</b> EMSE-96-2018	<b>£279</b> EMSE-96-2218
	1801 to 2000	<b>£212</b> EMSE-96-1020	<b>£238</b> EMSE-96-1220	<b>£248</b> EMSE-96-1420	<b>£262</b> EMSE-96-1620	<b>£266</b> EMSE-96-1820	<b>£279</b> EMSE-96-2020	
	2001 to 2200	<b>£238</b> EMSE-96-1022	<b>£248</b> EMSE-96-1222	<b>£262</b> EMSE-96-1422	<b>£266</b> EMSE-96-1622	<b>£279</b> EMSE-96-1822		



SUBJECT TO DELIVERY SURCHARGE DUE TO PRODUCT SIZE









# Shower Seats & Recessed Storage Units

---

Shower Seats

78

Recessed Storage Units

84

## SHOWER SEATING - ELLIPSE SHOWER SEAT

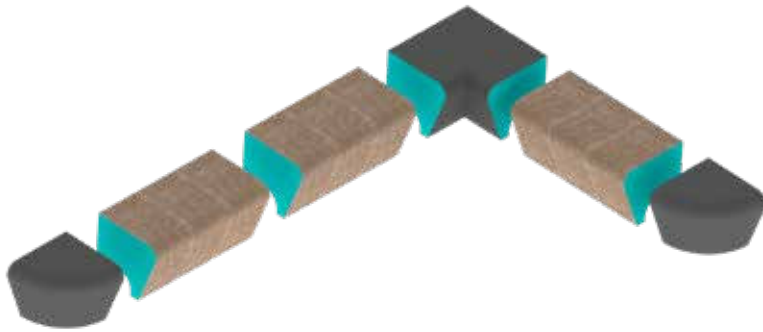

### Key Features:

- Seats require tiling in mosaic tiles with a maximum individual tile size of 35 x 35mm
- Suitable for electric under-tile heating
- Bespoke seats can be made to order

WATCH OUR INSTALLATION VIDEO ON



SCAN QR CODE

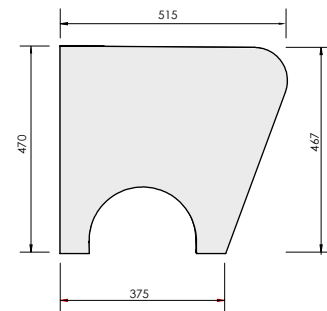

### Ellipse Shower Seat

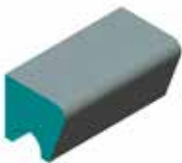

DESCRIPTION	SIZE (mm)	PRODUCT CODE	PRICE
ELLIPSE SHOWER SEAT 1.0m	1000 x 515 x 470	EMSC-80-1005	<b>£429.00</b>

### Ellipse Internal Corner Section



DESCRIPTION	SIZE (mm)	PRODUCT CODE	PRICE
ELLIPSE INTERNAL CORNER SECTION - 700 X 700mm	700 x 700 x 470	EMSC-80-1010	<b>£639.00</b>

### Ellipse External Corner Section



DESCRIPTION	SIZE (mm)	PRODUCT CODE	PRICE
ELLIPSE EXTERNAL CORNER ROUND SECTION	515 x 515 x 470	EMSC-80-1020	<b>£575.00</b>

### High Back Section to Seat - 1m length



DESCRIPTION	SIZE (mm)	PRODUCT CODE	PRICE
ELLIPSE HIGH BACK SECTION TO SEAT - 1m LENGTH	1000 x 100 x 450	EMSC-80-1030	<b>£150.00</b>



## SHOWER SEATING - TRAPEZIUM SHOWER SEAT

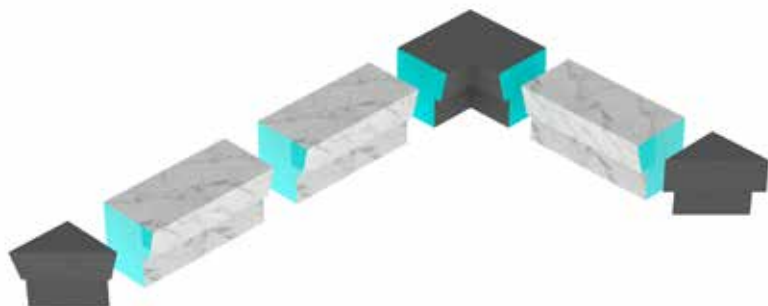

### Key Features:

- Ready to tile
- Suitable for electric under-tile heating
- Bespoke seats can be made to order

WATCH OUR INSTALLATION VIDEO ON



SCAN QR CODE

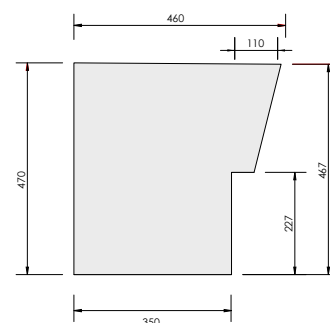

### Trapezium Shower Seat

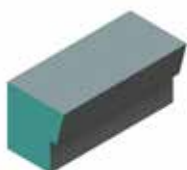

DESCRIPTION	SIZE (mm)	PRODUCT CODE	PRICE
TRAPEZIUM SHOWER SEAT 1.0m	1000 x 460 x 470	EMSC-80-3005	<b>£429.00</b>

### Trapezium Internal Corner Section



DESCRIPTION	SIZE (mm)	PRODUCT CODE	PRICE
TRAPEZIUM INTERNAL CORNER SECTION - 700 x 700mm	700 x 700 x 470	EMSC-80-3010	<b>£639.00</b>

### Trapezium External Corner Section



DESCRIPTION	SIZE (mm)	PRODUCT CODE	PRICE
TRAPEZIUM EXTERNAL CORNER SECTION	515 x 515 x 470	EMSC-80-3020	<b>£195.00</b>

### High Back Section to Seat - 1m length



DESCRIPTION	SIZE (mm)	PRODUCT CODE	PRICE
TRAPEZIUM HIGH BACK SECTION TO SEAT - 1m LENGTH	1000 x 100 x 450	EMSC-80-2030	<b>£150.00</b>







## SHOWER SEATING - CUBE SHOWER SEAT

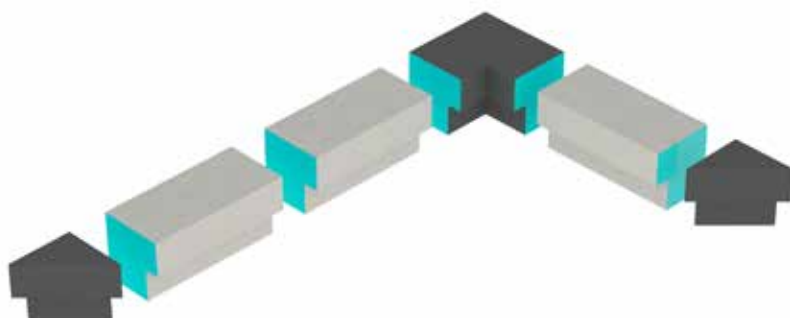

### Key Features

- Ready to tile
- Suitable for electric under-tile heating
- Bespoke seats can be made to order

WATCH OUR INSTALLATION VIDEO ON



SCAN QR CODE

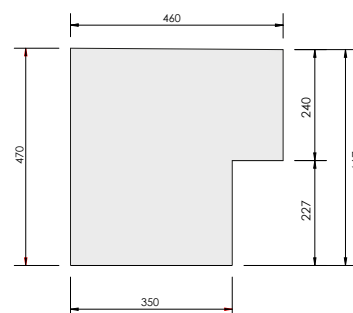

### Cube Shower Seat

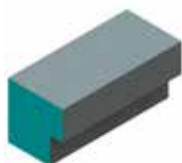

DESCRIPTION	SIZE (mm)	PRODUCT CODE	PRICE
CUBE SHOWER SEAT 1.0m	1000 x 460 x 470	EMSC-80-2005	<b>£429.00</b>

### Cube Internal Corner Section



DESCRIPTION	SIZE (mm)	PRODUCT CODE	PRICE
CUBE INTERNAL CORNER SECTION - 700 x 700mm	700 x 700 x 470	EMSC-80-2010	<b>£639.00</b>

### Cube External Corner Section

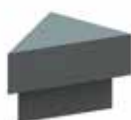

DESCRIPTION	SIZE (mm)	PRODUCT CODE	PRICE
CUBE EXTERNAL CORNER SECTION	515 x 515 x 470	EMSC-80-2020	<b>£195.00</b>

### High Back Section to Seat - 1m length



DESCRIPTION	SIZE (mm)	PRODUCT CODE	PRICE
CUBE HIGH BACK SECTION TO SEAT - 1m LENGTH	1000 x 100 x 450	EMSC-80-2030	<b>£150.00</b>



## READY TO TILE WATERPROOF RECESSED STORAGE UNITS

### Waterproof Recessed Storage Units - 350 x 240mm



DESCRIPTION	EXTERNAL SIZE (mm)	PRODUCT CODE	PRICE
SINGLE RECESSED WATERPROOF STORAGE UNIT - 100mm DEPTH	350 x 240 x 100	EMSU-05-0010	<b>£117.00</b>
SINGLE RECESSED WATERPROOF STORAGE UNIT - 180mm DEPTH	350 x 240 x 180	EMSU-05-0015	<b>£120.00</b>

### Waterproof Recessed Storage Units - 350 x 350mm



DESCRIPTION	EXTERNAL SIZE (mm)	PRODUCT CODE	PRICE
SINGLE RECESSED WATERPROOF STORAGE UNIT - 100mm DEPTH	350 x 350 x 100	EMSU-05-0020	<b>£120.00</b>
SINGLE RECESSED WATERPROOF STORAGE UNIT - 180mm DEPTH	350 x 350 x 180	EMSU-05-0025	<b>£126.00</b>

### Waterproof Recessed Storage Units - 420 x 350mm



DESCRIPTION	EXTERNAL SIZE (mm)	PRODUCT CODE	PRICE
SINGLE RECESSED WATERPROOF STORAGE UNIT - 100mm DEPTH	420 x 350 x 100	EMSU-05-0030	<b>£138.00</b>
SINGLE RECESSED WATERPROOF STORAGE UNIT - 180mm DEPTH	420 x 350 x 180	EMSU-05-0035	<b>£147.00</b>

### Waterproof Recessed Storage Units - 500 x 800mm



DESCRIPTION	EXTERNAL SIZE (mm)	PRODUCT CODE	PRICE
SINGLE RECESSED WATERPROOF STORAGE UNIT - 100MM DEPTH	500 x 800 x 100	EMSU-05-0550	<b>£159.00</b>
SINGLE RECESSED WATERPROOF STORAGE UNIT - 180MM DEPTH	500 x 800 x 180	EMSU-05-0555	<b>£165.00</b>

### Waterproof Recessed Storage Units - 600 x 350mm



DESCRIPTION	EXTERNAL SIZE (mm)	PRODUCT CODE	PRICE
SINGLE RECESSED WATERPROOF STORAGE UNIT - 100mm DEPTH	600 x 350 x 100	EMSU-05-0560	<b>£138.00</b>
SINGLE RECESSED WATERPROOF STORAGE UNIT - 180mm DEPTH	600 x 350 x 180	EMSU-05-0565	<b>£147.00</b>

### Waterproof Recessed Storage Units - 1600 x 350mm



DESCRIPTION	EXTERNAL SIZE (mm)	PRODUCT CODE	PRICE
SINGLE RECESSED WATERPROOF STORAGE UNIT - 100mm DEPTH	1600 x 350 x 100	EMSU-05-0568	<b>£219.00</b>
SINGLE RECESSED WATERPROOF STORAGE UNIT - 180mm DEPTH	1600 x 350 x 180	EMSU-05-0570	<b>£228.00</b>

**BESPOKE UNITS CAN BE MADE TO ORDER**



- Available in two depths, 100mm and 180mm
- Fully waterproof
- Ready to tile

**15 year guarantee against leaks**

Note 1: These units can be stacked on top of each other to form multiple recesses

Note 2: Units are easily installed using Fix-PU fixing adhesive

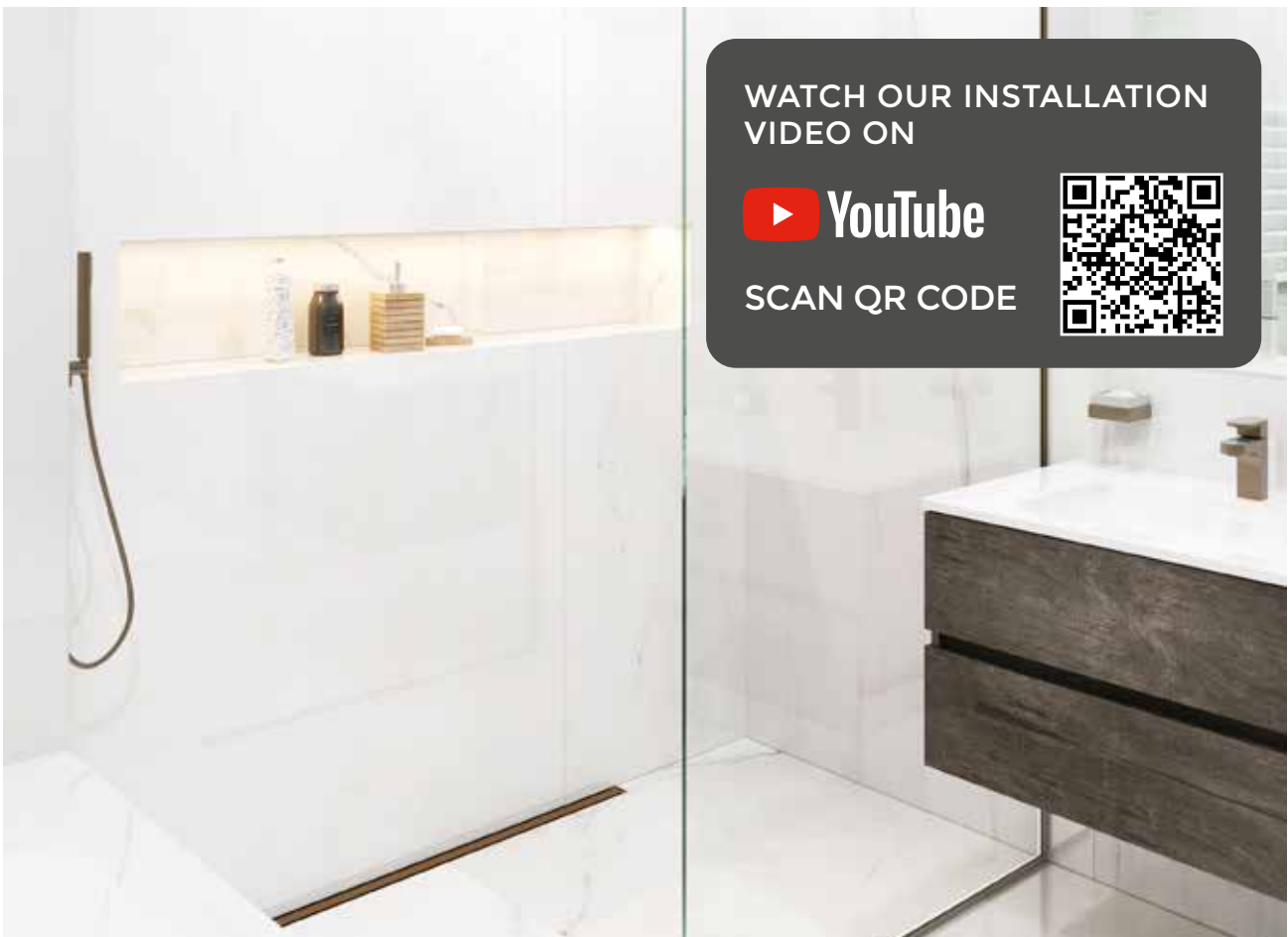

WATCH OUR INSTALLATION VIDEO ON

 **YouTube**

SCAN QR CODE



## Pre-Finished Solid Surface Storage Units

# Solid Surface

SMOOTH, NON POROUS AND  
VISUALLY SEAMLESS SURFACE

Solid Surface material is the perfect partner for our recessed storage units, it is not only strikingly beautiful but endlessly practical.

The solid colours run all the way through the thickness of the material, delivering seamless joints and edges that are 100% waterproof, extremely durable and easy to clean.

Available in 2 timeless colours, white or black.

**Note:** Units are made to order, subject to a 10 working day lead time.

### Colour range

10 White

20 Black





**IMPORTANT NOTE:** In order to generate the correct code for your storage unit, the **XX** code shown below needs to be replaced by the numbers of your choice as shown below: **XX** denotes colour, e.g. **10 White, 20 Black**

Example: 350 x 420 x 180mm unit in White would be EMSS-10-3542

**Note:** Units are made to order, subject to a 10 working day lead time.

### 100mm depth



Shown in Black  
XX=20

DESCRIPTION	EXTERNAL SIZE (mm)	PRODUCT CODE	PRICE
STORAGE UNIT - 100mm DEPTH	240 x 350 x 100	EMSS-XX-2435	<b>£348.00</b>
STORAGE UNIT - 100mm DEPTH	350 x 350 x 100	EMSS-XX-3535	<b>£360.00</b>
STORAGE UNIT - 100mm DEPTH	350 x 420 x 100	EMSS-XX-3542	<b>£429.00</b>
STORAGE UNIT - 100mm DEPTH	600 x 350 x 100	EMSS-XX-6035	<b>£429.00</b>

### 180mm depth



Shown in White  
XX=10

DESCRIPTION	EXTERNAL SIZE (mm)	PRODUCT CODE	PRICE
STORAGE UNIT - 180mm DEPTH	240 x 350 x 180	EMSD-XX-2435	<b>£360.00</b>
STORAGE UNIT - 180mm DEPTH	350 x 350 x 180	EMSD-XX-3535	<b>£378.00</b>
STORAGE UNIT - 180mm DEPTH	350 x 420 x 180	EMSD-XX-3542	<b>£447.00</b>
STORAGE UNIT - 180mm DEPTH	600 x 350 x 180	EMSD-XX-6035	<b>£447.00</b>

Combine with a tile trim of your choice for a unique look, visit [www.abacus-bathrooms.co.uk](http://www.abacus-bathrooms.co.uk)





## Pre-Finished Glass Effect Storage Units

The award winning Lustrolite is an advanced multi-layer acrylic sheet that looks just like glass. It has 20 times the impact strength. The colour is permanently fused to the clear layer and cannot be separated by moisture. Its unique hard coated surface is highly resistant to typical shower and glass cleaners, and also offers a high scratch resistance.

**Note:** Units are made to order, subject to a 10 working day lead time.

### Colour range

42 Glacier

47 Forest

10 Arctic

43 Blue Atoll

46 Rouge

41 Titan

44 Safari

45 Mocha

20 Carbon



AVAILABLE WITH  
MINI LED SPOTLIGHT KIT



**IMPORTANT NOTE:** In order to generate the correct code for your storage unit, the **XX** code shown below needs to be replaced by the numbers of your choice as shown below:

**XX** denotes colour - eg. **10**=Arcitic, **20**=Carbon

Example: 350 x 350 x 100mm unit with LED light in Glacier would be EDSL-42-3535

## 100mm depth - without LED Light



Shown in Titan  
XX=41

DESCRIPTION	EXTERNAL SIZE (mm)	PRODUCT CODE	PRICE
STORAGE UNIT WITHOUT LIGHT - 100mm DEPTH	240 x 350 x 100	EDSU-XX-2435	£216.00
STORAGE UNIT WITHOUT LIGHT - 100mm DEPTH	350 x 350 x 100	EDSU-XX-3535	£219.00
STORAGE UNIT WITHOUT LIGHT - 100mm DEPTH	350 x 420 x 100	EDSU-XX-3542	£249.00
STORAGE UNIT WITHOUT LIGHT - 100mm DEPTH	500 x 800 x 100	EDSU-XX-5080	£288.00
STORAGE UNIT WITHOUT LIGHT - 100mm DEPTH	600 x 350 x 100	EDSU-XX-6035	£248.00
STORAGE UNIT WITHOUT LIGHT - 100mm DEPTH	1600 x 350 x 100	EDSU-XX-1635	£390.00

## 180mm depth - without LED Light



Shown in Glacier  
XX=42

DESCRIPTION	EXTERNAL SIZE (mm)	PRODUCT CODE	PRICE
STORAGE UNIT WITHOUT LIGHT - 180mm DEPTH	240 x 350 x 180	EDDU-XX-2435	£219.00
STORAGE UNIT WITHOUT LIGHT - 180mm DEPTH	350 x 350 x 180	EDDU-XX-3535	£228.00
STORAGE UNIT WITHOUT LIGHT - 180mm DEPTH	350 x 420 x 180	EDDU-XX-3542	£264.00
STORAGE UNIT WITHOUT LIGHT - 180mm DEPTH	500 x 800 x 180	EDDU-XX-5080	£297.00
STORAGE UNIT WITHOUT LIGHT - 180mm DEPTH	600 x 350 x 180	EDDU-XX-6035	£264.00
STORAGE UNIT WITHOUT LIGHT - 180mm DEPTH	1600 x 350 x 180	EDDU-XX-1635	£399.00

## 100mm depth - with LED Light



Shown in Blue Atoll  
XX=43

DESCRIPTION	EXTERNAL SIZE (mm)	PRODUCT CODE	PRICE
STORAGE UNIT WITH LED LIGHT - 100mm DEPTH	240 x 350 x 100	EDSL-XX-2435	£259.00
STORAGE UNIT WITH LED LIGHT - 100mm DEPTH	350 x 350 x 100	EDSL-XX-3535	£261.00
STORAGE UNIT WITH LED LIGHT - 100mm DEPTH	350 x 420 x 100	EDSL-XX-3542	£291.00
STORAGE UNIT WITH LED LIGHT - 100mm DEPTH	500 x 800 x 100	EDSL-XX-5080	£340.00
STORAGE UNIT WITH LED LIGHT - 100mm DEPTH	600 x 350 x 100	EDSL-XX-6035	£290.00
STORAGE UNIT WITH LED LIGHT - 100mm DEPTH	1600 x 350 x 100	EDSL-XX-1635	£447.00

## 180mm depth - with LED Light



Shown in Rouge  
XX=46

DESCRIPTION	EXTERNAL SIZE (mm)	PRODUCT CODE	PRICE
STORAGE UNIT WITH LED LIGHT - 180mm DEPTH	240 x 350 x 180	EDDL-XX-2435	£261.00
STORAGE UNIT WITH LED LIGHT - 180mm DEPTH	350 x 350 x 180	EDDL-XX-3535	£270.00
STORAGE UNIT WITH LED LIGHT - 180mm DEPTH	350 x 420 x 180	EDDL-XX-3542	£306.00
STORAGE UNIT WITH LED LIGHT - 180mm DEPTH	500 x 800 x 180	EDDL-XX-5080	£339.00
STORAGE UNIT WITH LED LIGHT - 180mm DEPTH	600 x 350 x 180	EDDL-XX-6035	£306.00
STORAGE UNIT WITH LED LIGHT - 180mm DEPTH	1600 x 350 x 180	EDDL-XX-1635	£456.00

## Pre-Finished Metallic Effect Storage Units

# Metallics

STYLISH CEMENT-BASED  
MICRO-COATING

These beautiful Metallics waterproof storage units have been finished with Microcemento®, the world's trending decorative material. Creating a finish which is not only striking, but has outstanding durability, due to the cement-based materials from which it is crafted.

**Note:** Units are made to order, subject to a 10 working day lead time.

### Colour range

80 Bronze Effect

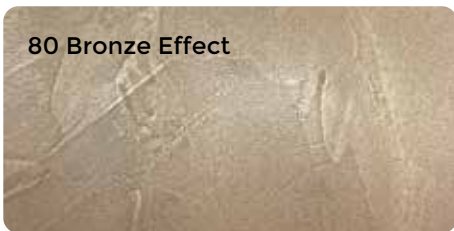

84 Aluminium Effect

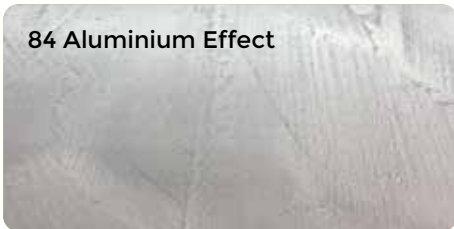

83 Zinc Effect

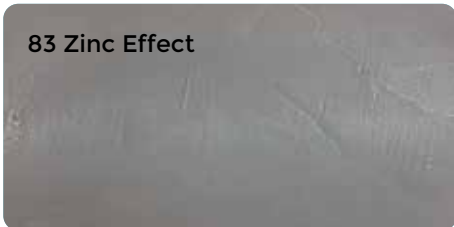

81 Copper Effect

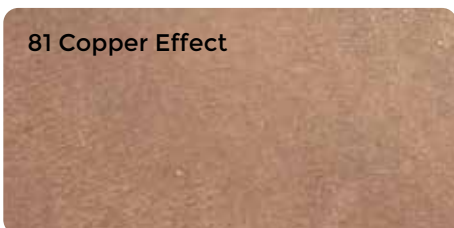

82 Brass Effect



**AVAILABLE WITH  
MINI LED SPOTLIGHT KIT**



**IMPORTANT NOTE:** In order to generate the correct code for your storage unit, the **XX** code shown below needs to be replaced by the numbers of your choice as shown below:

**XX** denotes colour, e.g. **80 Bronze Effect**, **81 Copper Effect**, **82 Brass Effect**, **83 Zinc Effect**, **84 Aluminium Effect**

Example: 350 x 420 x 180mm unit with LED light in Copper Effect would be EDDL-81-3542

### 100mm depth - without LED Light



Shown in Aluminium Effect  
XX=84

DESCRIPTION	EXTERNAL SIZE (mm)	PRODUCT CODE	PRICE
STORAGE UNIT WITHOUT LIGHT - 100mm DEPTH	240 x 350 x 100	EDSU-XX-2435	<b>£216.00</b>
STORAGE UNIT WITHOUT LIGHT - 100mm DEPTH	350 x 350 x 100	EDSU-XX-3535	<b>£219.00</b>
STORAGE UNIT WITHOUT LIGHT - 100mm DEPTH	350 x 420 x 100	EDSU-XX-3542	<b>£249.00</b>
STORAGE UNIT WITHOUT LIGHT - 100mm DEPTH	500 x 800 x 100	EDSU-XX-5080	<b>£288.00</b>
STORAGE UNIT WITHOUT LIGHT - 100mm DEPTH	600 x 350 x 100	EDSU-XX-6035	<b>£248.00</b>
STORAGE UNIT WITHOUT LIGHT - 100mm DEPTH	1600 x 350 x 100	EDSU-XX-1635	<b>£390.00</b>

### 180mm depth - without LED Light



Shown in Zinc Effect  
XX=83

DESCRIPTION	EXTERNAL SIZE (mm)	PRODUCT CODE	PRICE
STORAGE UNIT WITHOUT LIGHT - 180mm DEPTH	240 x 350 x 180	EDDU-XX-2435	<b>£219.00</b>
STORAGE UNIT WITHOUT LIGHT - 180mm DEPTH	350 x 350 x 180	EDDU-XX-3535	<b>£228.00</b>
STORAGE UNIT WITHOUT LIGHT - 180mm DEPTH	350 x 420 x 180	EDDU-XX-3542	<b>£264.00</b>
STORAGE UNIT WITHOUT LIGHT - 180mm DEPTH	500 x 800 x 180	EDDU-XX-5080	<b>£297.00</b>
STORAGE UNIT WITHOUT LIGHT - 180mm DEPTH	600 x 350 x 180	EDDU-XX-6035	<b>£264.00</b>
STORAGE UNIT WITHOUT LIGHT - 180mm DEPTH	1600 x 350 x 180	EDDU-XX-1635	<b>£399.00</b>

### 100mm depth - with LED Light



Shown in Copper Effect  
XX=81

DESCRIPTION	EXTERNAL SIZE (mm)	PRODUCT CODE	PRICE
STORAGE UNIT WITH LED LIGHT - 100mm DEPTH	240 x 350 x 100	EDSL-XX-2435	<b>£259.00</b>
STORAGE UNIT WITH LED LIGHT - 100mm DEPTH	350 x 350 x 100	EDSL-XX-3535	<b>£261.00</b>
STORAGE UNIT WITH LED LIGHT - 100mm DEPTH	350 x 420 x 100	EDSL-XX-3542	<b>£291.00</b>
STORAGE UNIT WITH LED LIGHT - 100mm DEPTH	500 x 800 x 100	EDSL-XX-5080	<b>£340.00</b>
STORAGE UNIT WITH LED LIGHT - 100mm DEPTH	600 x 350 x 100	EDSL-XX-6035	<b>£290.00</b>
STORAGE UNIT WITH LED LIGHT - 100mm DEPTH	1600 x 350 x 100	EDSL-XX-1635	<b>£447.00</b>

### 180mm depth - with LED Light



Shown in Brass Effect  
XX=82

DESCRIPTION	EXTERNAL SIZE (mm)	PRODUCT CODE	PRICE
STORAGE UNIT WITH LED LIGHT - 180mm DEPTH	240 x 350 x 180	EDDL-XX-2435	<b>£261.00</b>
STORAGE UNIT WITH LED LIGHT - 180mm DEPTH	350 x 350 x 180	EDDL-XX-3535	<b>£270.00</b>
STORAGE UNIT WITH LED LIGHT - 180mm DEPTH	350 x 420 x 180	EDDL-XX-3542	<b>£306.00</b>
STORAGE UNIT WITH LED LIGHT - 180mm DEPTH	500 x 800 x 180	EDDL-XX-5080	<b>£339.00</b>
STORAGE UNIT WITH LED LIGHT - 180mm DEPTH	600 x 350 x 180	EDDL-XX-6035	<b>£306.00</b>
STORAGE UNIT WITH LED LIGHT - 180mm DEPTH	1600 x 350 x 180	EDDL-XX-1635	<b>£456.00</b>

**Note:** Units are made to order, subject to 10 working day lead time.





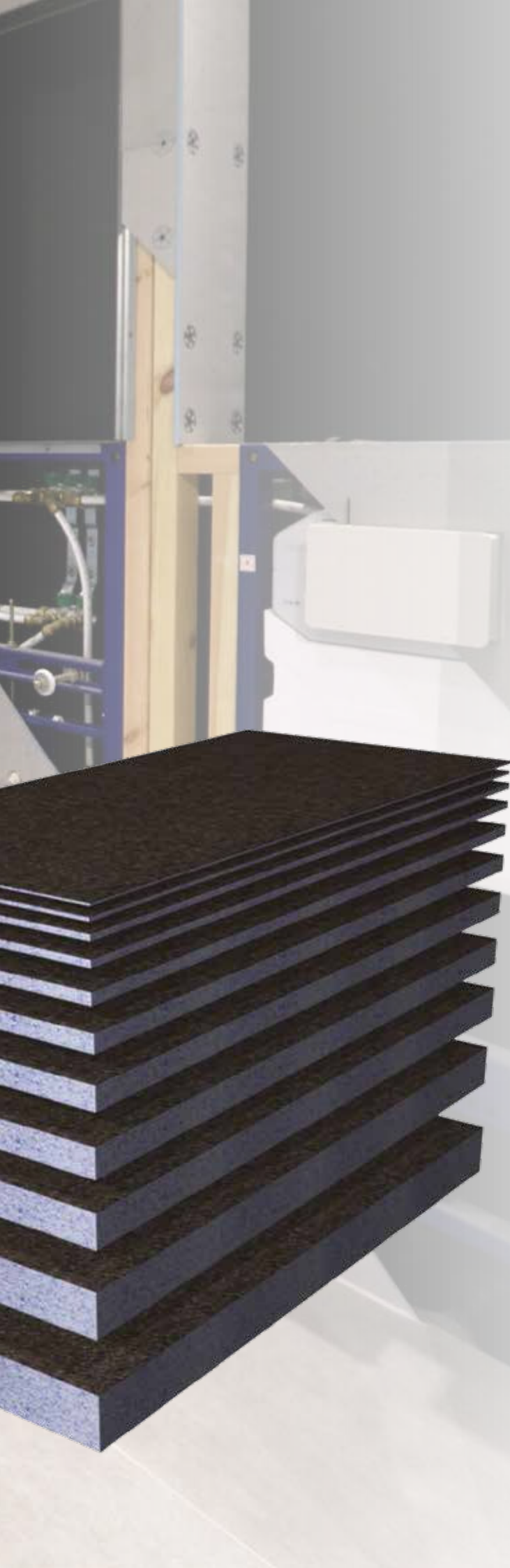

# Elements Building Board

---

Tile Backer Boards	98
Tileable Bath Panels & Bath Steps	102

# Building with Elements Construction Board

Comprehensive waterproofing and insulation system for any bathroom, wetroom or steamroom, delivering ultimate build quality 'behind the tiles' for total peace of mind. Elements Board not only makes your bathroom last longer, thus protecting your investment, it also reduces mould - making it a much healthier option for any tiling project.



**Kind to the environment**



**High compressive strength**



**Lightweight & easy to handle**



**Waterproof properties**



**Insulating properties**



**Easy to cut**



**Economical construction product**

## Features & benefits

- More stable in moist environments than timber
- Can be used for cladding walls and floors
- Can be used both internally and externally
- Can be either mechanically fixed, glued with Abacus Elements adhesive or both
- Cut easily with a hand saw to correct size, shape and around obstacles
- Good insulating product to help reduce condensation
- Offers higher adhesion to tiles than either timber or plasterboard
- Can be fixed onto almost any surface
- Has a high compressive strength of over 25 Tonnes per sq.m making it incredibly strong when tiled
- Can either be tiled or plastered
- A perfect product for the fast creation of tiled partition walls anywhere within the home
- Recommended for use with electric under tile heating systems



# Elements Building Boards

## 6mm – 100mm

### VERSATILE APPLICATIONS IN MULTIPLE THICKNESSES AND SIZES:

- 6mm board – to overboard a wall
- 10mm board – to overboard a floor instead of plywood
- 12mm board – an alternative to plasterboard
- 30mm board – to line a Steam Room (high levels of humidity)
- 80/100mm board – to form a stud wall



With a waterproof core and a special polymer cement coating, Elements board makes the perfect substrate for building in wet areas.

	Elements Boards	Plasterboard	Marine Ply
<b>INSULATING</b> (reduces condensation and energy required to heat the room)	✓	✗	✗
<b>TILE ADHESION</b> of up to 62kg per m <sup>2</sup>	✓	✗	✗
<b>ANTI-MOULD</b> properties (better for health)	✓	✗	✗
<b>LIGHTWEIGHT</b> (easy to cut & handle)	✓	✗	✗
<b>WATERPROOF</b> (impervious to moisture & will not deform in damp atmospheric conditions)	✓	✗	✗

WATCH OUR  
INSTALLATION VIDEO ON



SCAN QR CODE



# Enhance the life of your bathroom

Use Elements Construction Board  
for waterproofing & insulating prior to tiling



**The clever bit is what you don't see...**  
Building with Elements Construction Board





Tile adhesion grip up to **62kg/m<sup>2</sup>**  
perfect solution to comply with  
**BS 5385-1** code of practice



Comprehensive waterproofing and insulation system for any bathroom, wetroom or steamroom, delivering ultimate build quality 'behind the tiles' for total peace of mind. Elements Board not only makes your bathroom last longer, thus protecting your investment, it also reduces mould – making it a much healthier option for any tiling project.

# Professional Packs



uses waterproof tape  
& ProSeal adhesive for all  
joints and fixings

## Key benefits:

- perfect for waterproofing high level humidity areas such as everyday use wetrooms and bathrooms
- 100% waterproof joints and fixings
- reduced installation time and labour costs

## Pack contains:

- tile backer boards
- wetroom tanking membrane
- waterproof joint tape
- board fixings
- brush

## PROFESSIONAL WALL KITS - 12mm BOARD

PRODUCT CODE	DESCRIPTION	SIZE (H x W) mm	COVERAGE AREA	NO. OF BOARDS	PRICE (EA)
EMBO-PK12-0288	<b>WALL KIT - 12mm Tile Backer Board Wall Kit</b>	1200 x 600	<b>2.88m<sup>2</sup></b>	<b>4</b>	<b>£142.00</b>
EMBO-PK12-0432	<b>WALL KIT - 12mm Tile Backer Board Wall Kit</b>	1200 x 600	<b>4.32m<sup>2</sup></b>	<b>6</b>	<b>£186.00</b>

## PROFESSIONAL FLOOR KITS - 10mm BOARD

PRODUCT CODE	DESCRIPTION	SIZE (H x W) mm	COVERAGE AREA	NO. OF BOARDS	PRICE (EA)
EMBO-PK10-0288	<b>FLOOR KIT - 10mm Tile Backer Board Floor Kit</b>	1200 x 600	<b>2.88m<sup>2</sup></b>	<b>4</b>	<b>£139.00</b>
EMBO-PK10-0432	<b>FLOOR KIT - 10mm Tile Backer Board Floor Kit</b>	1200 x 600	<b>4.32m<sup>2</sup></b>	<b>6</b>	<b>£183.00</b>

Recommended for commercial  
and everyday use wet areas

WATCH OUR INSTALLATION  
VIDEO ON



SCAN QR CODE



# Economy Packs

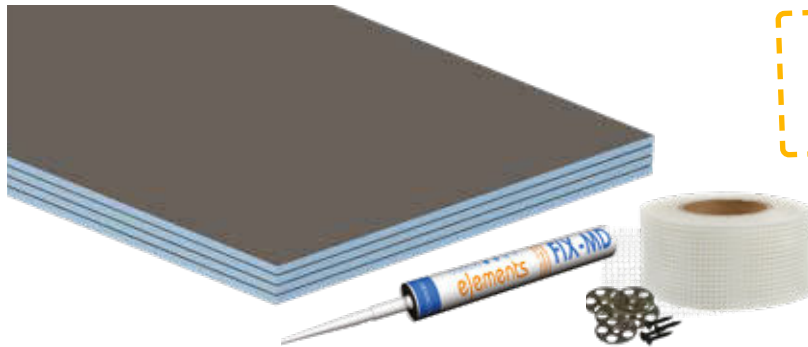

uses Fix-MD waterproofing cartridge adhesive for board joining and sealing

## Key benefits:

- perfect substrate for tiling which unlike plasterboard will also insulate and waterproof
- ideal for waterproofing low level humidity areas such as cloakrooms, kitchen floors and conservatories

## Pack contains:

- tile backer boards
- board fixing adhesives
- joint reinforcing tapes
- board fixings

## ECONOMY WALL KITS - 12mm BOARD

PRODUCT CODE	DESCRIPTION	SIZE (H x W) mm	COVERAGE AREA	NO. OF BOARDS	PRICE (EA)
EMBO-EK12-0288	<b>WALL KIT - 12mm Tile Backer Board Wall Kit</b>	1200 x 600	<b>2.88m<sup>2</sup></b>	4	<b>£115.00</b>
EMBO-EK12-0432	<b>WALL KIT - 12mm Tile Backer Board Wall Kit</b>	1200 x 600	<b>4.32m<sup>2</sup></b>	6	<b>£149.00</b>

## ECONOMY FLOOR KITS - 10mm BOARD

PRODUCT CODE	DESCRIPTION	SIZE (H x W) mm	COVERAGE AREA	NO. OF BOARDS	PRICE (EA)
EMBO-EK10-0288	<b>FLOOR KIT - 10mm Tile Backer Board Floor Kit</b>	1200 x 600	<b>2.88m<sup>2</sup></b>	4	<b>£109.00</b>
EMBO-EK10-0432	<b>FLOOR KIT - 10mm Tile Backer Board Floor Kit</b>	1200 x 600	<b>4.32m<sup>2</sup></b>	6	<b>£145.00</b>

Recommended for light use environment showers  
and wetroom areas

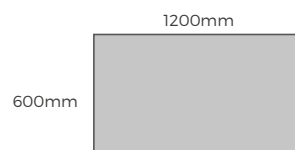
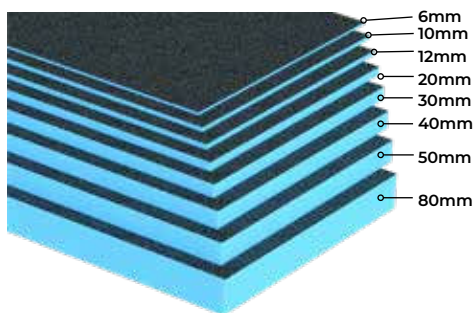

## MINI BOARD 1200 x 600mm SINGLE BOARDS

THICKNESS (mm)	SIZE (H x W)	PACK CONTENTS	PRODUCT CODE	DESCRIPTION	PRICE (ea)
6mm	1200 x 600	10	EMBO-05-1005	TILE BACKER BOARD MINI 6mm	<b>£21.90</b>
10mm	1200 x 600	10	EMBO-05-1505	TILE BACKER BOARD MINI 10mm	<b>£24.00</b>
12mm	1200 x 600	10	EMBO-05-2005	TILE BACKER BOARD MINI 12mm	<b>£31.50</b>
20mm	1200 x 600	10	EMBO-05-2503	TILE BACKER BOARD MINI 20mm	<b>£32.00</b>
30mm	1200 x 600	10	EMBO-05-3003	TILE BACKER BOARD MINI 30mm	<b>£40.50</b>
40mm	1200 x 600	10	EMBO-05-3503	TILE BACKER BOARD MINI 40mm	<b>£49.50</b>
50mm	1200 x 600	8	EMBO-05-4003	TILE BACKER BOARD MINI 50mm	<b>£57.90</b>
60mm	1200 x 600	5	EMBO-05-4503	TILE BACKER BOARD MINI 60mm	<b>£67.50</b>
80mm	1200 x 600	5	EMBO-05-5003	TILE BACKER BOARD MINI 80mm	<b>£86.10</b>
100mm	1200 x 600	5	EMBO-05-5503	TILE BACKER BOARD MINI 100mm	<b>£99.00</b>

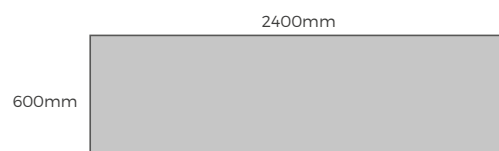
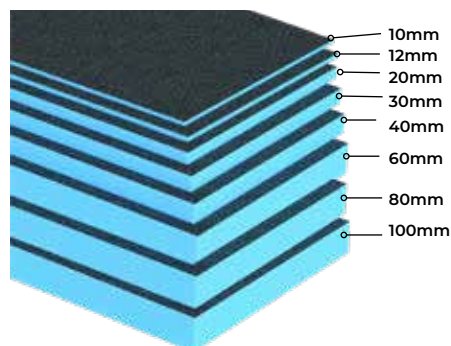

## STANDARD BOARD 2400 x 600mm SINGLE BOARDS

THICKNESS (mm)	SIZE (H x W)	PACK CONTENTS	PRODUCT CODE	DESCRIPTION	PRICE (ea)
10mm	2400 x 600	6	EMBO-05-1510	TILE BACKER BOARD STANDARD 10mm	<b>£48.00</b>
12mm	2400 x 600	5	EMBO-05-2010	TILE BACKER BOARD STANDARD 12mm	<b>£51.00</b>
20mm	2400 x 600	4	EMBO-05-2505	TILE BACKER BOARD STANDARD 20mm	<b>£63.00</b>
30mm	2400 x 600	4	EMBO-05-3005	TILE BACKER BOARD STANDARD 30mm	<b>£81.00</b>
40mm	2400 x 600	4	EMBO-05-3505	TILE BACKER BOARD STANDARD 40mm	<b>£98.50</b>
50mm	2400 x 600	4	EMBO-05-4005	TILE BACKER BOARD STANDARD 50mm	<b>£115.50</b>
60mm	2400 x 600	5	EMBO-05-4505	TILE BACKER BOARD STANDARD 60mm	<b>£135.00</b>
80mm	2400 x 600	5	EMBO-05-5005	TILE BACKER BOARD STANDARD 80mm	<b>£171.90</b>
100mm	2400 x 600	4	EMBO-05-5505	TILE BACKER BOARD STANDARD 100mm	<b>£198.00</b>

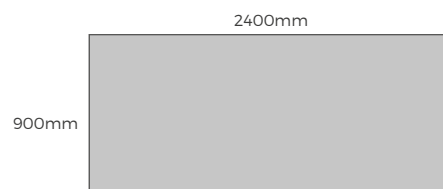
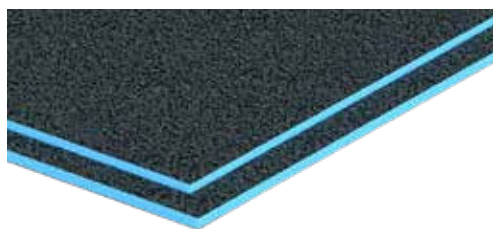

## WIDE BOARD 2400 x 900mm Pack of 5\*

THICKNESS (mm)	SIZE (H x W)	PACK CONTENTS	PRODUCT CODE	DESCRIPTION	PACK PRICE (ea)
10mm	2400 x 900	5	EMBO-PK15-1009	TILE BACKER BOARD WIDE 10mm	<b>£305.00</b>
12mm	2400 x 900	5	EMBO-PK15-1209	TILE BACKER BOARD WIDE 12mm	<b>£335.00</b>

\*Only available in packs of 5



## EXTRA WIDE BOARD 2400 x 1200mm Pack of 5\*

THICKNESS (mm)	SIZE (H x W)	PACK CONTENTS	PRODUCT CODE	DESCRIPTION	PACK PRICE (ea)**
12mm	2400 x 1200	5	EMBO-PK25-1212	TILE BACKER BOARD EXTRA WIDE 12mm	<b>£425.00</b>

\*Only available in packs of 5

\*\*Special carriage charges apply on orders less than a pallet quantity





## TILEABLE BATH PANELS, BATH STEPS & ACCESSORIES



WATCH OUR INSTALLATION  
VIDEO ON



SCAN QR CODE



## Standard Bath Front Panels

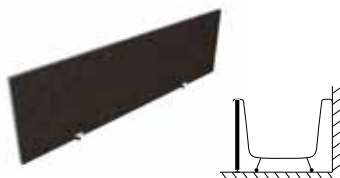

DESCRIPTION	SIZE (mm)	PRODUCT CODE	PRICE
STANDARD BATH FRONT PANEL FOR BATHS UP TO 1800mm	1795 x 600 x 30	EMBP-05-0005	<b>£82.50</b>
STANDARD BATH FRONT PANEL FOR BATHS UP TO 2050mm	2050 x 600 x 30	EMBP-05-0010	<b>£106.50</b>

## Standard Bath End Panels

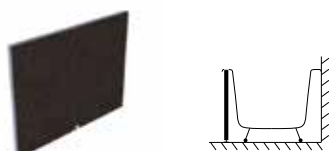

DESCRIPTION	SIZE (mm)	PRODUCT CODE	PRICE
STANDARD BATH END PANEL	805 x 600 x 30	EMBP-05-0015	<b>£45.00</b>

## Bath Front Panel with Lip

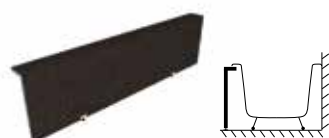

DESCRIPTION	SIZE (mm)	PRODUCT CODE	PRICE
BATH FRONT PANEL WITH LIP FOR BATHS UP TO 2050mm	2050 x 580 x 30	EMBP-10-0005	<b>£126.00</b>

## Bath End Panels with Lip

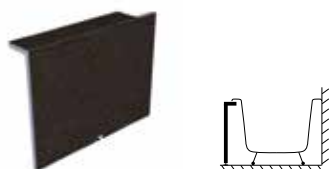

DESCRIPTION	SIZE (mm)	PRODUCT CODE	PRICE
BATH END PANEL WITH LIP - LEFT HAND	905 x 580 x 30	EMBP-10-0010	<b>£81.00</b>
BATH END PANEL WITH LIP - RIGHT HAND	905 x 580 x 30	EMBP-10-0015	<b>£81.00</b>

## Bath Panel Mounting Kit



DESCRIPTION	PRODUCT CODE	PRICE
BATH PANEL MOUNTING KIT INCLUDES 2 X FOAM STRIPS WITH FIXINGS	EMBP-15-0005	<b>£10.80</b>

## Bath Step

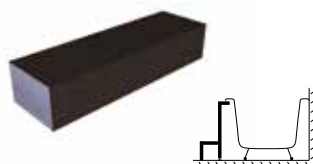

DESCRIPTION	SIZE (mm)	PRODUCT CODE	PRICE
RAISED BATH STEP 200mm HEIGHT 300mm DEPTH	200 x 300	EMBP-20-0005	<b>£195.00</b>
PRICED PER LINEAR METER. (MADE TO LENGTH)			

## Bespoke Bath Panels

We are able to produce almost any tileable bath panel solution to your specific requirements. Simply supply us with your detailed specification and we will be pleased to quote you prices and delivery times.

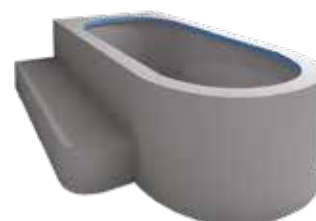





# Fixings, Adhesives & Sealing Components

Fixings, Adhesives and Sealing Components 106

Construction Components 109



- Board fixing adhesives
- Waterproofing adhesives
- Wood floor primer
- Board fixings
- Mounting accessories
- Joint reinforcing tapes and mats



## FIXINGS

### Fix-KST Board Fixing Adhesive



DESCRIPTION	SIZE	PRODUCT CODE	PRICE
FIX-KST BOARD FIXING ADHESIVE - 3.5KG BAG	3.5kg	EMAS-05-0003	<b>£13.50</b>
FIX-KST BOARD FIXING ADHESIVE - 20KG BAG	20kg	EMAS-05-0010	<b>£57.60</b>

Low-shrink, flexible, fast set adhesive for fixing boards to timber and screed. Can bed up to 40mm.

### 35mm Washer Fixings



DESCRIPTION		PRODUCT CODE	PRICE
35mm FIXING WASHER ONLY PACK OF 50 UNITS		EMFC-05-0005	<b>£13.20</b>
35mm FLOOR FIXING WASHER WITH 25mm SCREW PACK OF 50 UNITS		EMFC-05-0010	<b>£15.00</b>
35mm WALL FIXING WASHER WITH 45mm SCREW PACK OF 50 UNITS		EMFC-05-0015	<b>£15.60</b>
35mm FIXING WASHER WITH 80mm SCREW PACK OF 25 UNITS		EMFC-05-0020	<b>£9.00</b>
35mm FIXING WASHER ONLY (NO SCREWS) <b>BULK BOX OF 1000 UNITS</b>		EMFC-05-0040	<b>£125.00</b>

### 70mm Washer Fixings



DESCRIPTION		PRODUCT CODE	PRICE
70mm FIXING WASHER ONLY BOX OF 25 UNITS		EMFC-05-0030	<b>£11.40</b>
70mm FIXING WASHER WITH 80mm SCREW BOX OF 25 UNITS		EMFC-05-0035	<b>£13.80</b>

### Fix-MD Sealing & Mounting Adhesive



DESCRIPTION	PRODUCT CODE	PRICE
FIX-MD SEALING & MOUNTING ADHESIVE 290ml CARTRIDGE	EMAS-15-0005	<b>£18.50</b>

Universal cartridge adhesive and sealer. Fully waterproof and flexible.



## WATERPROOFING

### Waterproofing Tape - 120mm width



DESCRIPTION	SIZE (mm)	PRODUCT CODE	PRICE
WATERPROOF TAPE - 5m ROLL	120mm x 5m	EMTM-05-0005	<b>£24.60</b>
WATERPROOF TAPE - 10m ROLL	120mm x 10m	EMTM-05-0010	<b>£49.20</b>
WATERPROOF TAPE - 50m ROLL	120mm x 50m	EMTM-05-0015	<b>£189.00</b>

Waterproof, flexible, for use on waterproofing joints and fixings.

### Waterproofing Corners



DESCRIPTION	SIZE (mm)	PRODUCT CODE	PRICE
WATERPROOF INTERNAL CORNER	N/A	EMTM-50-0005	<b>£9.00</b>
WATERPROOF EXTERNAL CORNER	N/A	EMTM-50-0010	<b>£9.00</b>

Waterproof, flexible, for use on internal and external corner joints with Pro-SEAL Waterproof Tape Sealing Compound

### Waterproof Pipe Sleeves



DESCRIPTION	SIZE (mm)	PRODUCT CODE	PRICE
WATERPROOF PIPE SLEEVE 100mm x 100mm FOR PIPE SIZES 12 - 26mm	100 x 100	EMTM-75-0005	<b>£9.90</b>
WATERPROOF PIPE SLEEVE 150mm x 150mm FOR PIPE SIZES 32 - 55mm	150 x 150	EMTM-75-0010	<b>£12.00</b>
WATERPROOF PIPE SLEEVE 200mm x 200mm FOR PIPE SIZES 65 - 120mm	200 x 200	EMTM-75-0020	<b>£22.50</b>

Waterproof, flexible, to create a waterproof seal around pipes, for use with Pro-SEAL Waterproof Tape Sealing Compound

### Pro-SEAL Premix - Waterproof Tape Sealing Compound



DESCRIPTION	SIZE	PRODUCT CODE	PRICE
PRO-SEAL PREMIX TAPE SEALING COMPOUND 0.5L	0.5L	EMAS-10-0013	<b>£22.50</b>
PRO-SEAL PREMIX TAPE SEALING COMPOUND 1.2L	1.2L	EMAS-10-0015	<b>£43.80</b>

Waterproofing compound for fixing sealing tapes, corners and pipe collars. Apply by brush.

### Wood Floor Primer



DESCRIPTION	SIZE	PRODUCT CODE	PRICE
WOOD FLOOR PRIMER - 1L	1L	TLTA-15-2005	<b>£24.00</b>

For priming timber floors prior to board fixing. Covers approximately 10sqm

## WATERPROOFING

### What is No More Leaks?

The ultimate easy fit waterproofing solution for all baths & shower trays



- For all baths and shower trays
- Flexible and waterproof
- Seals behind the tiles
- Will not crack due to building settlement
- Can be used with any tile thickness
- 15 year guarantee for complete peace of mind



Watch No More Leaks  
INSTALLATION VIDEO  
on  
**YouTube**  
SCAN QR CODE

### No More Leaks Kits



DESCRIPTION	SIZE	PRODUCT CODE	PRICE (ea)
<b>2m SHOWER TRAY KIT</b> - suitable for small/corner shower trays includes: 2m waterproof self-adhesive membrane, 1 x pre-formed self-adhesive corner, 1 x roller	2m	ETTM-90-0002	<b>£24.00</b>
<b>4m BATH/SHOWER TRAY KIT</b> - suitable for all shower trays and baths includes: 4m waterproof self-adhesive membrane, 2 x pre-formed self-adhesive corners, 1 x roller	4m	ETTM-90-0004	<b>£34.00</b>

## CONSTRUCTION

### Mounting Aids



DESCRIPTION	SIZE (mm)	PRODUCT CODE	PRICE
STRAIGHT MOUNTING AID	50mm	EMFC-50-0005	<b>£3.40</b>
STRAIGHT MOUNTING AID	80mm	EMFC-50-0010	<b>£3.40</b>

DESCRIPTION	SIZE (mm)	PRODUCT CODE	PRICE
90° ANGLE MOUNTING AID 50mm	50mm	EMFC-50-0015	<b>£6.60</b>
90° ANGLE MOUNTING AID 80mm	80mm	EMFC-50-0020	<b>£6.60</b>

DESCRIPTION	SIZE (mm)	PRODUCT CODE	PRICE
TEE PIECE MOUNTING AID 50mm	50mm	EMFC-50-0025	<b>£6.60</b>
TEE PIECE MOUNTING AID 80mm	80mm	EMFC-50-0030	<b>£6.60</b>

DESCRIPTION	SIZE (mm)	PRODUCT CODE	PRICE
CONNECTION MOUNTING AID 50mm	50mm	EMFC-50-0035	<b>£7.80</b>
CONNECTION MOUNTING AID 80mm	80mm	EMFC-50-0040	<b>£7.80</b>

Mounting aids ensure a quicker and more precise fitting of 50mm and 80mm free standing boards, facilitating a higher quality installation overall.

### Joint Reinforcing Tape - Alkaline Resistant



DESCRIPTION	SIZE (mm)	PRODUCT CODE	PRICE
JOINT REINFORCING TAPE - ALKALINE RESISTANT 100mm WIDTH X 20m ROLL	100mm x 20m	EMTM-15-0005	<b>£15.00</b>
JOINT REINFORCING TAPE - ALKALINE RESISTANT 100mm WIDTH X 90m ROLL	100mm x 90m	EMTM-15-0010	<b>£60.00</b>

Non-waterproof reinforcing tape, for use on joints. Self-adhesive, can be used in conjunction with Fix-MD Board Adhesive.











# Specialist Elements Building Products

---

Vanity Consoles & Shelves	112
Pipe Boxing & Decor Trim	114
Complete Shower Cubicles	118
Bespoke & Wellness Products	130



## READY TO TILE VANITY CONSOLES



### Key Features:

- Tileable vanity unit with shelf under
- Available in three sizes
- A much more professional finish than using timber
- Gives a waterproof sub-base to tiles
- Reduced installation time
- Ready to tile
- Easy to work with – can be cut with a hand saw

DESCRIPTION	SIZE (mm)	PRODUCT CODE	PRICE
VANITY CONSOLE	750(h) x 800(w) x 600(d)	EMWS-05-0800	<b>£505.00</b>
VANITY CONSOLE	750(h) x 1200(w) x 600(d)	EMWS-05-1200	<b>£635.00</b>
VANITY CONSOLE	750(h) x 1600(w) x 600(d)	EMWS-05-1600	<b>£745.00</b>

## Vanity Consoles

Made from Elements structural foam, these tileable benches are fully waterproof, supplied fully assembled ready to tile and come with a 15 year guarantee.





BESPOKE VANITY UNITS & SHELVES

DESCRIPTION	SIZE W x L x H (mm)	CODE	PRICE
BESPOKE TILEABLE VANITY UNIT	? x ? x ?	EMWS-95-0000	p.o.a

We are able to produce almost any bespoke shelves and vanity units to your specific requirements. Simply supply us with your detailed specification and we will be pleased to quote you prices and delivery times.

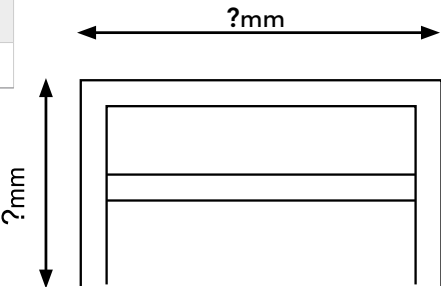

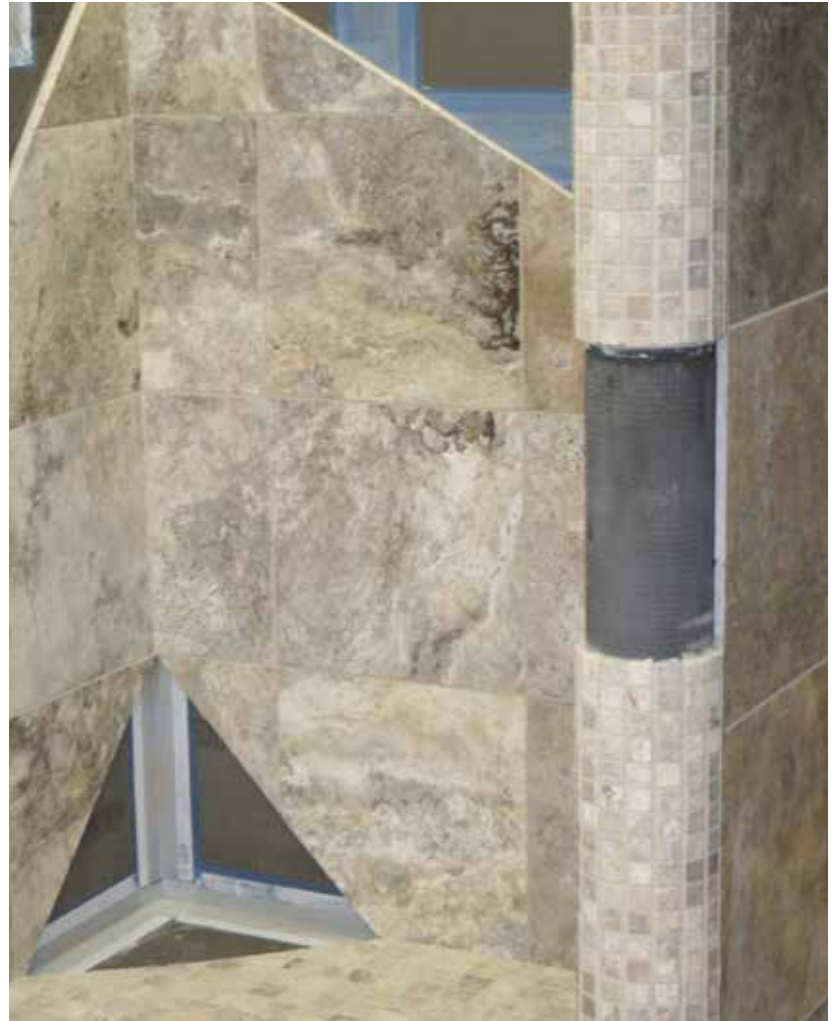

### FEATURES & BENEFITS

- The fast and efficient way to box in pipes prior to tiling or rendering
- Can be either tiled or plastered
- Many shapes and sizes of pipe boxing available
- Greatly reduces installation time
- Gives a much better tiling surface than timber
- Reduces the need to plasterboard timber when applying render
- Waterproof and stable in a moist environment
- Can be used to create designs within a bathroom rather than just covering unsightly features



The easy and cost effective way to create tiled columns and rounded corners



## Angled Pipe Boxing



DESCRIPTION	SIZE (mm)	PRODUCT CODE	PRICE
ANGLED PIPE BOXING 150 x 150mm	150 x 150 x 1210	EMPD-05-0005	<b>£22.80</b>
ANGLED PIPE BOXING 200 x 200mm	200 x 200 x 1210	EMPD-05-0010	<b>£31.80</b>
ANGLED PIPE BOXING 300 x 300mm	300 x 300 x 1210	EMPD-05-0015	<b>£38.10</b>
ANGLED PIPE BOXING 400 x 200mm	400 x 200 x 1210	EMPD-05-0020	<b>£38.10</b>

## Angular U Pipe Boxing



DESCRIPTION	SIZE (mm)	PRODUCT CODE	PRICE
ANGULAR U PIPE BOXING 200 x 200mm	200 x 200 x 1210	EMPD-05-0025	<b>£47.10</b>
ANGULAR U PIPE BOXING 400 x 200mm	400 x 200 x 1210	EMPD-05-0030	<b>£58.80</b>

## Quadrant Pipe Boxing



DESCRIPTION	SIZE (mm)	PRODUCT CODE	PRICE
QUADRANT PIPE BOXING 150 x 150mm	150 x 150 x 1210	EMPD-05-0035	<b>£51.00</b>
QUADRANT PIPE BOXING 200 x 200mm	200 x 200 x 1210	EMPD-05-0040	<b>£69.00</b>
QUADRANT PIPE BOXING 300 x 300mm	300 x 300 x 1210	EMPD-05-0045	<b>£105.00</b>

## Rounded U Pipe Boxing



DESCRIPTION	SIZE (mm)	PRODUCT CODE	PRICE
ROUNDED U PIPE BOXING 200 x 200mm	200 x 200 x 1210	EMPD-05-0050	<b>£119.40</b>

## Flat 45° Pipe Boxing



DESCRIPTION	SIZE (mm)	PRODUCT CODE	PRICE
FLAT 45° PIPE BOXING 300mm WITH 45° ANGLES	300 x 1210	EMPD-05-0055	<b>£25.20</b>
FLAT 45° PIPE BOXING 600mm WITH 45° ANGLES	600 x 1210	EMPD-05-0060	<b>£37.80</b>

## Internal Radius Decor Trim



DESCRIPTION	SIZE (mm)	PRODUCT CODE	PRICE
INTERNAL RADIUS DECOR TRIM 105mm RADIUS	1210, radius = 105	EMPD-10-0005	<b>£18.00</b>
INTERNAL RADIUS DECOR TRIM 205mm RADIUS	1210, radius = 205	EMPD-10-0010	<b>£36.00</b>
INTERNAL RADIUS DECOR TRIM 500mm RADIUS	1210, radius = 500	EMPD-10-0050	<b>£108.00</b>

## Rounded Corner Element

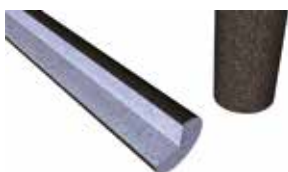

DESCRIPTION	SIZE (mm)	PRODUCT CODE	PRICE
ROUNDED CORNER ELEMENT 125mm DIAMETER	125 dia. x 1210	EMPD-10-0015	<b>£33.00</b>
ROUNDED CORNER ELEMENT 205mm DIAMETER	205 dia. x 1210	EMPD-10-0020	<b>£57.00</b>

## Finishing Column - for 80mm Walls



DESCRIPTION	SIZE (mm)	PRODUCT CODE	PRICE
FINISHING COLUMN FOR 80mm WALLS 125mm DIAMETER	125 dia. x 1210	EMPD-10-0025	<b>£57.00</b>

## Full Decorative Column - 250mm Diameter



DESCRIPTION	SIZE (mm)	PRODUCT CODE	PRICE
FULL DECORATIVE COLUMN 250mm DIAMETER	250 dia. x 2420	EMPD-10-0030	<b>£234.00</b>

## Half Decorative Column - 250mm Diameter



DESCRIPTION	SIZE (mm)	PRODUCT CODE	PRICE
HALF DECORATIVE COLUMN 250mm DIAMETER	250 dia. x 1210	EMPD-10-0035	<b>£59.40</b>

## Quarter Decorative Column - 250mm Diameter



DESCRIPTION	SIZE (mm)	PRODUCT CODE	PRICE
QUARTER DECORATIVE COLUMN 250mm DIAMETER	250 dia. x 1210	EMPD-10-0040	<b>£35.40</b>







Typical Penta 1 Room Layout

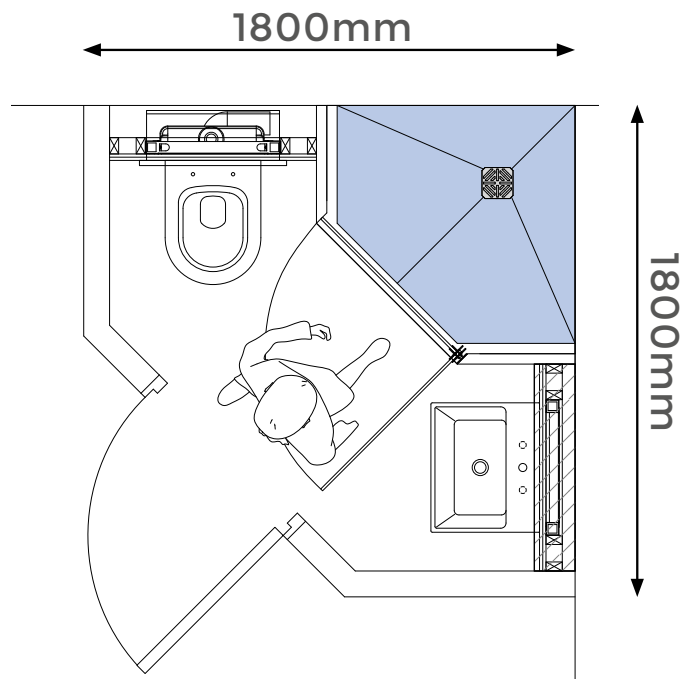

Special Substrate Element Included



The Penta 1 Cubicle is supplied complete with a specially developed Substrate Element. The Substrate Element incorporates drainage channels to allow pipework to be installed between the two solid walls.

Supplied with



Full Installation  
& Drainage Kit



## Penta 1 Cubicle - 1000 x 1000mm

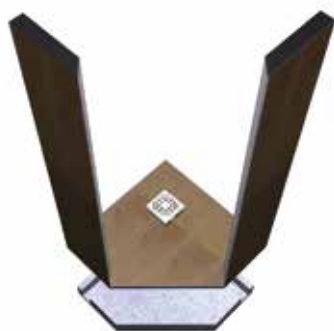

DESCRIPTION	SIZE (mm)	PRODUCT CODE	PRICE
PENTA 1 CUBICLE - 1000 x 1000mm INC. FULL INSTALLATION & DRAINAGE KIT	2616 x 1000 x 1000	EMSC-05-0505	<b>£1,599.00</b>



Full Installation & Drainage Kit

## Penta 1 Cubicle - Frameless Glass Door

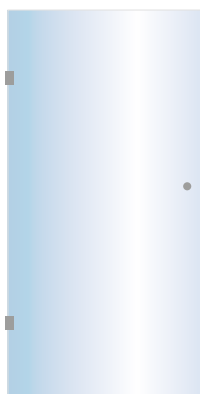

DESCRIPTION	SIZE (mm)	PRODUCT CODE	PRICE
PENTA CUBICLE FRAMELESS GLASS DOOR	1900 x 745 x 8	VEGX-15-1305	<b>£399.00</b>

- Frameless glass shower door 8mm supplied with 2 chrome hinges
- Door suits L & R opening
- Note: These shower doors are not designed to be totally sealed
- Required opening dim: (tile to tile) 750 width
- Glass door dims: W 745 (inc. hinge) x H 1900



## Penta 1 - Flat Roof Option



DESCRIPTION	SIZE (mm)	PRODUCT CODE	PRICE
PENTA 1 FLAT ROOF OPTION	N/A	EMSC-05-1005	<b>£238.00</b>

## Penta 1 - Door Header Option (For Use With Steam Doors)



DESCRIPTION	SIZE (mm)	PRODUCT CODE	PRICE
PENTA DOOR HEADER OPTION	600	EMSC-05-1010	<b>£95.00</b>

**Note:** door header can be cut to size on site





Penta 2 Shower Cubicle

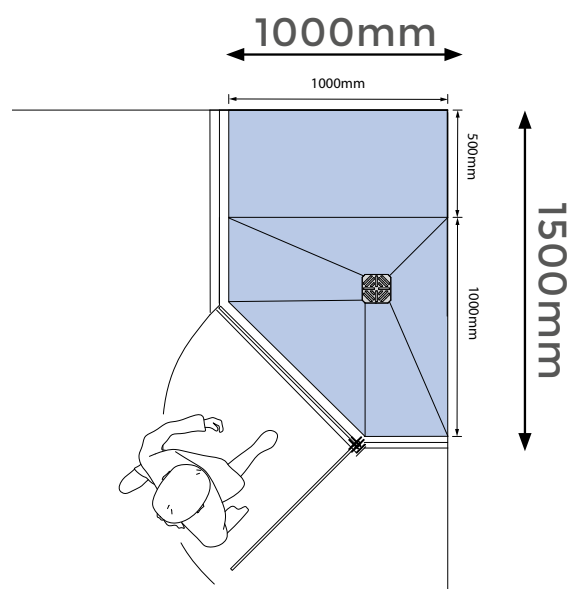

Supplied with



Full Installation  
& Drainage Kit

## Penta 2 Cubicle - Universal for Left & Right Hand Installations



DESCRIPTION	SIZE (mm)	PRODUCT CODE	PRICE
PENTA 2 CUBICLE INC. FULL INSTALLATION & DRAINAGE KIT	2460 x 1500 x 1000	EMSC-10-0505	<b>£1,990.00</b>



**Full Installation  
& Drainage Kit**

## Penta 2 Cubicle - Frameless Glass Door



DESCRIPTION	SIZE (mm)	PRODUCT CODE	PRICE
PENTA CUBICLE FRAMELESS GLASS DOOR	1900 x 745 x 8	VEGX-15-1305	<b>£399.00</b>

- Frameless glass shower door 8mm supplied with 2 chrome hinges
- Door suits L & R opening
- Note: These shower doors are not designed to be totally sealed
- Required opening dim: (tile to tile) 750 width
- Glass door dims: W 745 (inc. hinge) x H 1900

## Penta 2 Substrate Element - For Left or Right Hand



DESCRIPTION	SIZE (mm)	PRODUCT CODE	PRICE
PENTA 2 SUBSTRATE ELEMENT - FOR L/H OR R/H	1500 x 1000 x 80	EMSC-10-1010	<b>£114.00</b>

## Penta 2 Cubicle - Seat Option

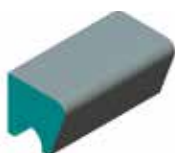

DESCRIPTION	SIZE (mm)	PRODUCT CODE	PRICE
PENTA 2 CUBICLE - SEAT OPTION	920 x 525 x 520	EMSC-10-1015	<b>£394.00</b>

## Penta 2 - Flat Roof Option



DESCRIPTION	SIZE (mm)	PRODUCT CODE	PRICE
PENTA 2 FLAT ROOF OPTION	1500 x 1000 x 80	EMSC-10-1005	<b>£349.00</b>

## Penta 2 - Door Header Option (For Use with Steam Doors)



DESCRIPTION	SIZE (mm)	PRODUCT CODE	PRICE
PENTA DOOR HEADER OPTION	600	EMSC-05-1010	<b>£95.00</b>





## Curva 1 Cubicle - Left &amp; Right Handed

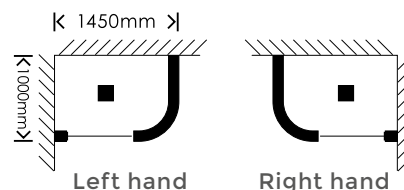

DESCRIPTION	SIZE (mm)	PRODUCT CODE	PRICE
CURVA 1 CUBICLE - LEFT HAND INC. FULL INSTALLATION & DRAINAGE KIT	2460 x 1450 x 1000	EMSC-15-0505	<b>£1,795.00</b>
CURVA 1 CUBICLE - RIGHT HAND INC. FULL INSTALLATION & DRAINAGE KIT	2460 x 1450 x 1000	EMSC-15-0510	<b>£1,795.00</b>

Full Installation  
& Drainage Kit

## Curva 1 Cubicle - Frameless Glass Door



DESCRIPTION	SIZE (mm)	PRODUCT CODE	PRICE
CURVA 1 CUBICLE FRAMELESS GLASS DOOR	1900 x 672 x 8	VEGX-15-1310	<b>£399.00</b>

- Frameless glass shower door 8mm supplied with 2 chrome hinges
- Door suits L & R opening
- Note: These shower doors are not designed to be totally sealed
- Required opening dim: (tile to tile) 677 width
- Glass door dims: W 672 (inc. hinge) x H 1900

## Curva 1 Substrate Element - For Left &amp; Right Hand



DESCRIPTION	SIZE (mm)	PRODUCT CODE	PRICE
CURVA 1 SUBSTRATE ELEMENT - FOR L/H OR R/H	1450 x 1000 x 80	EMSC-15-1005	<b>£114.00</b>

## Curva 1 Cubicle - Decor Trim Set Option



DESCRIPTION	SIZE (mm)	PRODUCT CODE	PRICE
CURVA 1 CUBICLE DECOR TRIM SET NC. 2X CURVED TRIM + 1X CURVED BASE PLATFORM	N/A	EMSC-15-1010	<b>£294.00</b>

## Curva 1 Cubicle - Flat Roof Option



DESCRIPTION	SIZE (mm)	PRODUCT CODE	PRICE
CURVA 1 CUBICLE - FLAT ROOF OPTION FOR L/H OR R/H	1450 x 1000 x 80	EMSC-15-1015	<b>£349.00</b>

## Curva 1 - Door Header Option (For Use With Steam Doors)



DESCRIPTION	SIZE (mm)	PRODUCT CODE	PRICE
CURVA 1 DOOR HEADER OPTION	600	EMSC-15-1020	<b>£95.00</b>

Note: door header can be cut to size on site





## Quarto Cubicle - Recessed & Corner Versions



RECESSED  
VERSION



FULL INSTALLATION  
& DRAINAGE KIT

DESCRIPTION	SIZE (mm)	PRODUCT CODE	PRICE
QUARTO CUBICLE - RECESSED FOR L/H OR R/H INSTALLATION INC. FULL INSTALLATION & DRAINAGE KIT	2460 x 1850 x 900	EMSC-20-0505	<b>£1,895.00</b>
QUARTO CUBICLE - CORNER FOR L/H OR R/H INSTALLATION INC. FULL INSTALLATION & DRAINAGE KIT	2460 x 1850 x 900	EMSC-20-0510	<b>£1,995.00</b>

## Quarto Cubicle - Frameless Glass Door



DESCRIPTION	SIZE (mm)	PRODUCT CODE	PRICE
QUARTO CUBICLE FRAMELESS GLASS DOOR	1900 x 672 x 8	VEGX-15-1310	<b>£399.00</b>

- Frameless glass shower door 8mm supplied with 2 chrome hinges
- Door suits L & R opening  
Note: These shower doors are not designed to be totally sealed
- Required opening dim: (tile to tile) 677 width
- Glass door dims: W 672 (inc. hinge) x H 1900

## Quarto Substrate Element - For Left & Right Hand



DESCRIPTION	SIZE (mm)	PRODUCT CODE	PRICE
QUARTO SUBSTRATE ELEMENT - FOR L/H OR R/H SUPPLIED IN 2 PARTS	1850 x 900 x 80	EMSC-20-1005	<b>£138.00</b>

## QUARTO Cubicle - Seat Option

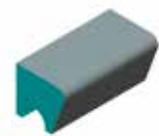

DESCRIPTION	SIZE (mm)	PRODUCT CODE	PRICE
QUARTO CUBICLE - SEAT OPTION	820 x 525 x 520	EMSC-20-1015	<b>£394.00</b>

## Quarto Cubicle - Flat Roof Option



DESCRIPTION	SIZE (mm)	PRODUCT CODE	PRICE
QUARTO CUBICLE - FLAT ROOF OPTION	1850 x 900 x 80	EMSC-20-1010	<b>£349.00</b>

## Quarto - Door Header Option (For Use with Steam Doors)



DESCRIPTION	SIZE (mm)	PRODUCT CODE	PRICE
QUARTO DOOR HEADER OPTION	600	EMSC-15-1020	<b>£95.00</b>

**Note: door header can be cut to size on site**





## Snail Shower - Left & Right Handed

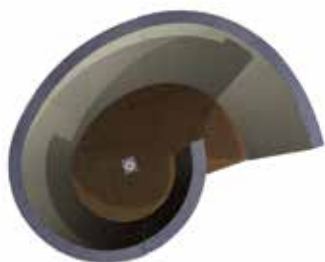

DESCRIPTION	SIZE (mm)	PRODUCT CODE	PRICE
SNAIL CUBICLE - LEFT HAND INC. FULL INSTALLATION & DRAINAGE KIT	2460 x 1950 x 1440	EMSC-25-0505	<b>£3,354.00</b>
SNAIL CUBICLE - RIGHT HAND INC. FULL INSTALLATION & DRAINAGE KIT	2460 x 1950 x 1440	EMSC-25-0510	<b>£3,354.00</b>

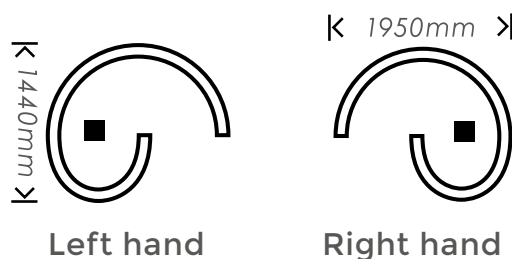

## Snail Shower Substrate Element - For Left & Right Hand



DESCRIPTION	SIZE (mm)	PRODUCT CODE	PRICE
SNAIL SHOWER SUBSTRATE ELEMENT - L/H & R/H	1950 x 1440 x 80	EMSC-25-1005	<b>£139.00</b>

## Snail Shower - Flat Roof Option



DESCRIPTION	SIZE (mm)	PRODUCT CODE	PRICE
SNAIL SHOWER - FLAT ROOF OPTION - L/H & R/H	1950 x 1440 x 40	EMSC-25-1015	<b>£479.00</b>

## Snail Shower - Round to Flat Section for Valve Installation



DESCRIPTION	SIZE (mm)	PRODUCT CODE	PRICE
SNAIL SHOWER - ROUND TO FLAT SECTION FOR VALVE INSTALLATION	2420 x 350 x 35 Supplied in 1.2m lengths	EMSC-25-1020	<b>£199.00</b>





## Circo Shower - 2460mm x 1250 dia.



**Full Installation  
& Drainage Kit**

DESCRIPTION	SIZE (mm)	PRODUCT CODE	PRICE
CIRCO SHOWER - 1250 DIA. x 2460 INC. FULL INSTALLATION & DRAINAGE KIT	2460 x 1250 dia.	EMSC-30-0505	<b>£2,150.00</b>

## Circo Curved - Frameless Glass Door



DESCRIPTION	SIZE (mm)	PRODUCT CODE	PRICE
CIRCO CURVED FRAMELESS GLASS DOOR	1900 x 617	VEGX-17-1305	<b>£695.00</b>

- Frameless glass shower door 8mm supplied with 2 chrome hinges
- Door suits L & R opening

Note: These shower doors are not designed to be totally sealed

## Circo Shower - Substrate Element



DESCRIPTION	SIZE (mm)	PRODUCT CODE	PRICE
CIRCO SHOWER SUBSTRATE ELEMENT	1250 dia. x 80	EMSC-30-1005	<b>£79.00</b>

## Circo Shower - Decor Trim Set



DESCRIPTION	SIZE (mm)	PRODUCT CODE	PRICE
CIRCO SHOWER - DECOR TRIM SET 2x FINISH- ING COLUMN 80mm NOTE: CANNOT BE USED WITH GLASS DOOR OPTION	2420 x 125 dia.	EMSC-30-1010	<b>£199.00</b>

## Circo Shower - Flat Roof Option



DESCRIPTION	SIZE (mm)	PRODUCT CODE	PRICE
CIRCO SHOWER - FLAT ROOF OPTION	1250 dia. x 80	EMSC-30-1015	<b>£300.00</b>

## CIRCO Shower - Round to Flat Section for Valve Installation



DESCRIPTION	SIZE (mm)	PRODUCT CODE	PRICE
CIRCO SHOWER - ROUND TO FLAT SECTION FOR VALVE INSTALLATION	2420 x 350 x 35 Supplied in 1.2m lengths	EMSC-30-1020	<b>£199.00</b>





# Steam & Wellness Products

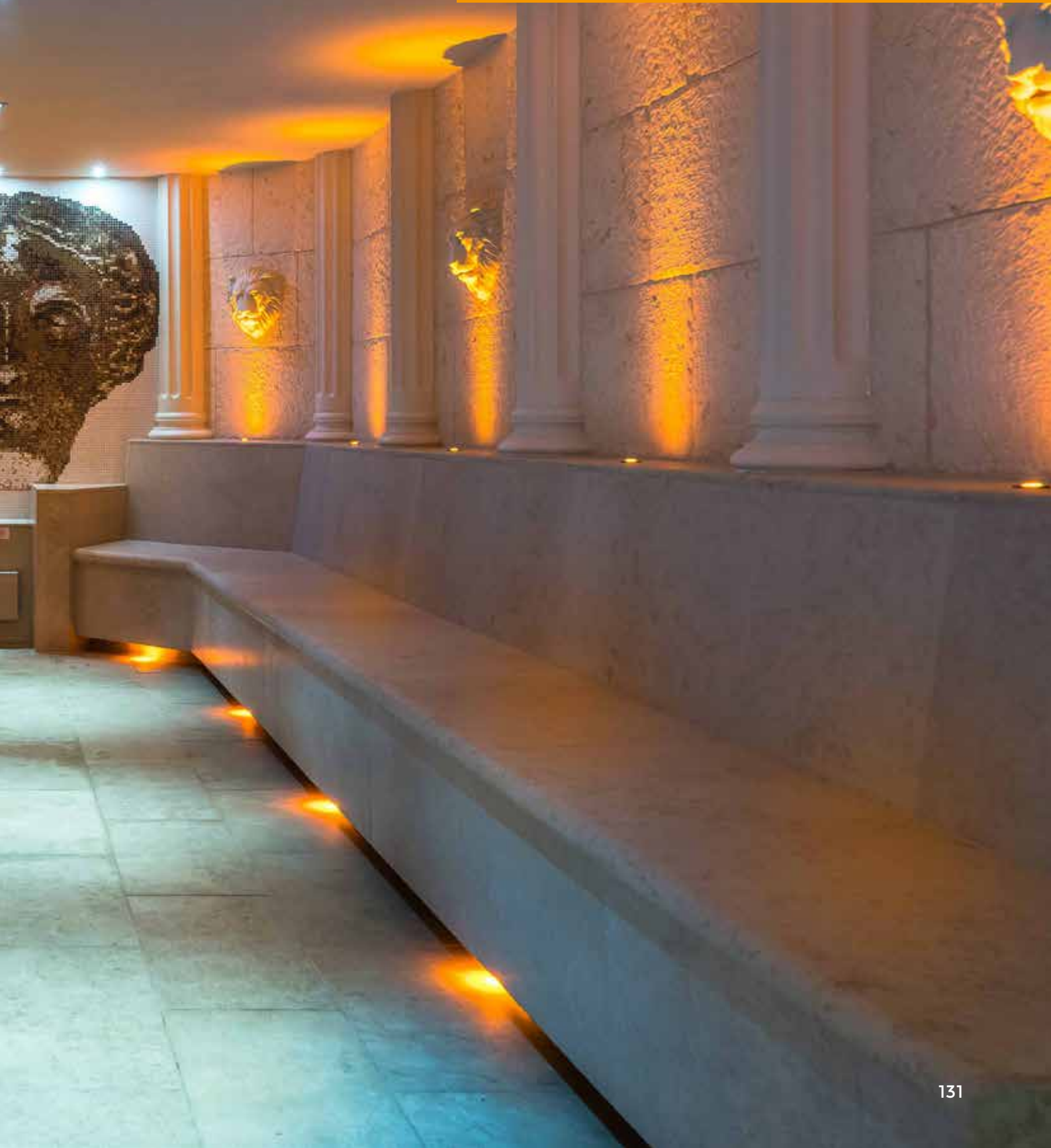





## Steam and wellness products

If you do not find your required product in this brochure do not worry! We have the ability to manufacture products specifically to your customers' own requirements.

With a dedicated in-house CAD design team, we have the ability to design bespoke applications for both domestic and commercial situations.

Whether your requirements are wetrooms, baths, vanity units, decorative elements or shower cubicles, please feel free to contact our sales department with your exact requirements.

[sales@abacus-bathrooms.co.uk](mailto:sales@abacus-bathrooms.co.uk)













# Underfloor Heating

---

Self-Adhesive Underfloor Heating Mesh	138
Self-Adhesive Decoupling Mat	140
Thermostats	142

thermo  
Sphere

DESIGNED AND MADE  
IN GREAT BRITAIN

# Electric Under Floor Heating

Two options of electric underfloor heating systems to suit EVERY application!

## Self-Adhesive Mesh

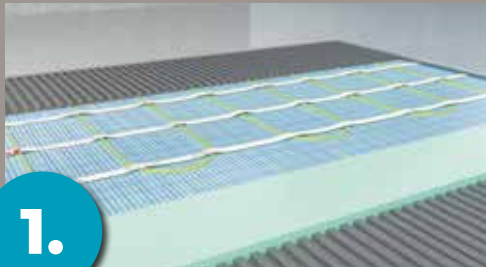

- compatible with every floor finish
- suitable for use in wet rooms
- only 3.5mm thick, including the mesh
- unique Twisted Twin heating cable with full earth protection
- self-adhesive quick install mesh

## Self-Adhesive Membrane/Decoupling Mat



- suitable for concrete and plywood sub-floors, perfect for tiled floors
- unique self-adhesive layer combining decoupling, waterproofing and heating all in one
- IP68 rated and safe in bathrooms, showers and wetrooms
- only 5.5mm thick





# No better way to be heat efficient

Smart home devices are becoming more present in UK homes with penetration reaching almost 25%.

Perfected from years of innovation, the SmartHome thermostat combines sleek and simple design with the latest in technology to make controlling underfloor heating easy.

thermo  
Sphere

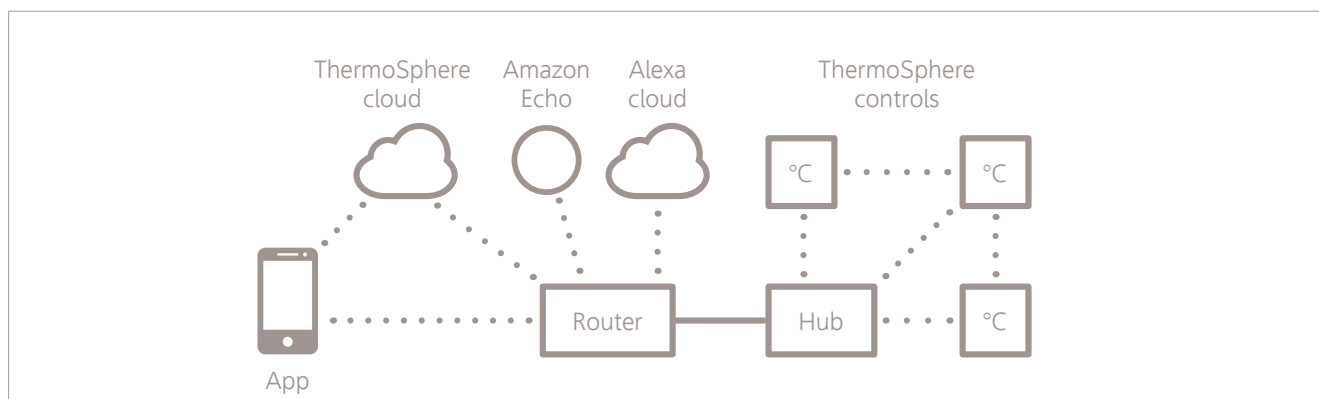



# Self-Adhesive Underfloor Heating Mesh

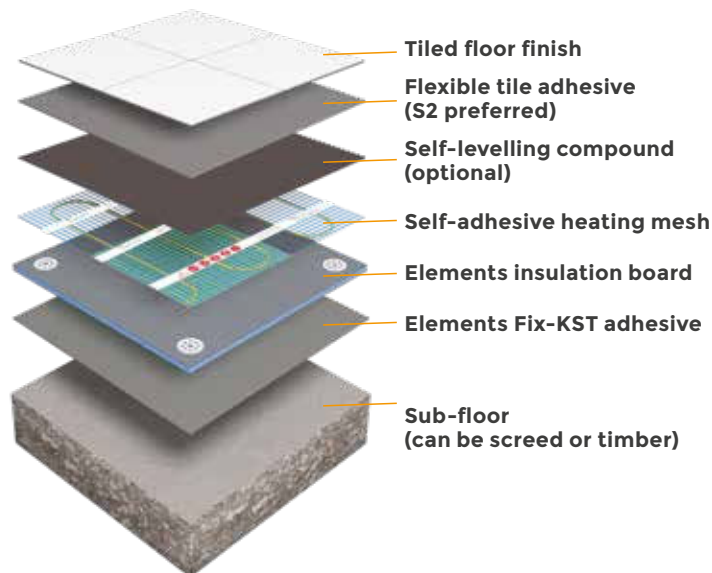

Stylish Control Options  
see pages 142-143

The very best electric underfloor heating mesh mat. The self-adhesive backing speeds up installation by holding the mesh to the substrate for easy self-levelling and tile fixing. It is the only underfloor heating system in the UK to feature unique TwistedTwin heating cable making Mesh the safest and most reliable choice.

- Compatible with every floor finish (including in wet rooms - with the appropriate accessories)
- Perfect for any type of project - from new build to refurbishment
- ThermoSphere Mesh is only 3.5mm thick so there is little impact on floor build-ups
- Pre-spaced heating cables create an even and consistent heating output
- Installed wire-side-down which protects the heating cable from potential damage during installation
- The self-adhesive speeds up installation so it can be installed in minutes and not hours
- Unique stress free TwistedTwin heating cable with full earth protection



Recommended for use with  
Elements insulation boards;  
see pages 98-101

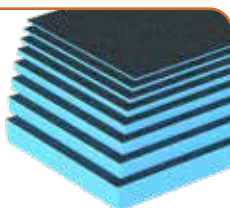

## MESH UNDERFLOOR HEATING

150W self adhesive mesh, twisted cable construction

AREA	WATTS (TOTAL)	PRODUCT CODE	PRICE
1.0m <sup>2</sup>	150	UFH-TSM-150-0100	<b>£63.00</b>
1.5m <sup>2</sup>	225	UFH-TSM-150-0150	<b>£94.50</b>
2.0m <sup>2</sup>	300	UFH-TSM-150-0200	<b>£126.00</b>
2.5m <sup>2</sup>	375	UFH-TSM-150-0250	<b>£157.50</b>
3.0m <sup>2</sup>	450	UFH-TSM-150-0300	<b>£189.00</b>
3.5m <sup>2</sup>	525	UFH-TSM-150-0350	<b>£220.50</b>
4.0m <sup>2</sup>	600	UFH-TSM-150-0400	<b>£252.00</b>
4.5m <sup>2</sup>	675	UFH-TSM-150-0450	<b>£283.50</b>
5.0m <sup>2</sup>	750	UFH-TSM-150-0500	<b>£315.00</b>
6.0m <sup>2</sup>	900	UFH-TSM-150-0600	<b>£378.00</b>
7.0m <sup>2</sup>	1050	UFH-TSM-150-0700	<b>£441.00</b>
8.0m <sup>2</sup>	1200	UFH-TSM-150-0800	<b>£504.00</b>
9.0m <sup>2</sup>	1350	UFH-TSM-150-0900	<b>£567.00</b>
10.0m <sup>2</sup>	1500	UFH-TSM-150-1000	<b>£630.00</b>
12.0m <sup>2</sup>	1800	UFH-TSM-150-1200	<b>£756.00</b>
14.0m <sup>2</sup>	2100	UFH-TSM-150-1400	<b>£882.00</b>
16.0m <sup>2</sup>	2400	UFH-TSM-150-1600	<b>£1,008.00</b>
20.0m <sup>2</sup>	3000	UFH-TSM-150-2000	<b>£1,260.00</b>
24.0m <sup>2</sup>	3600	UFH-TSM-150-2400	<b>£1,512.00</b>

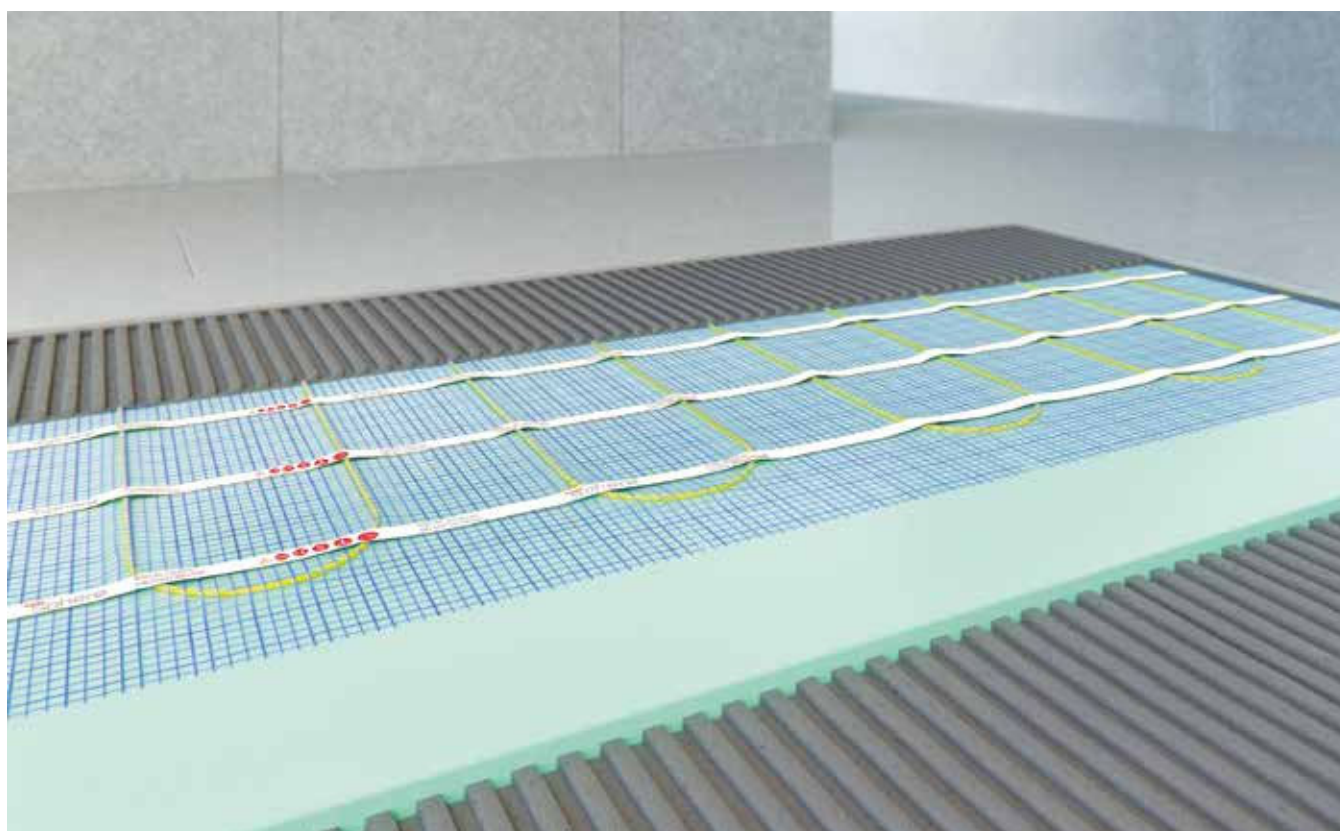

# Self-Adhesive Underfloor Heating Decoupling Membrane & Cable

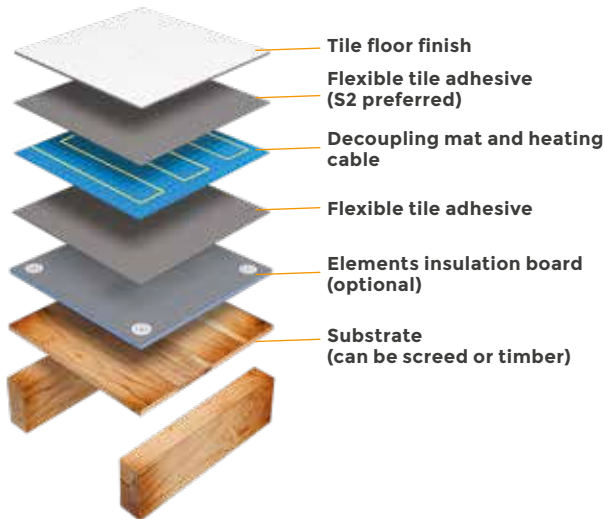

Stylish Control Options  
see pages 142-143

## Save 3mm in height build up...

A combined electric underfloor heating system, consisting of a decoupling membrane layer which encases our innovative electric heating cable. The unique TwistedTwin cable technology designed to reduce cable stress, creates a safer, easier to install and longer-lasting cable superior to anything else on the market, backed up by a life-time guarantee.

- The 1mm self-adhesive layer is the strongest available in the market
- There is no curing time - just lay and stick
- Designed for non-absorbant wood and ceramic subfloors
- Only 5.5mm thick meaning minimal height build up
- Decoupling, waterproofing and load bearing properties create the ultimate tiled floor
- Unique, stress free TwistedTwin underfloor heating cable with full earth protection
- IP68 impervious to moisture and safe in bathrooms, showers and wetrooms
- Low profile LayFlat cold tail 4mm thick and 5m long



Recommended for use with  
Elements insulation boards;  
see pages 98-101

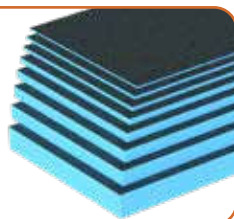



## COMBINED DECOUPLING MEMBRANE & CABLE UNDERFLOOR HEATING

Decoupling mat to be purchased separately

DECOUPLING MEMBRANE AREA	PRODUCT CODE	PRICE
5.0m <sup>2</sup>	UFH-HDM-005	<b>£115.00</b>
15.0m <sup>2</sup>	UFH-HDM-015	<b>£348.00</b>

CABLE LENGTH/AREA	PRODUCT CODE	PRICE
12 linear metre (1.15m <sup>2</sup> )	UFH-HDMC-012-0150	<b>£76.00</b>
18 linear metre (1.73m <sup>2</sup> )	UFH-HDMC-018-0225	<b>£114.50</b>
25 linear metre (2.31m <sup>2</sup> )	UFH-HDMC-025-0300	<b>£152.50</b>
31 linear metre (2.88m <sup>2</sup> )	UFH-HDMC-031-0375	<b>£191.00</b>
37 linear metre (3.46m <sup>2</sup> )	UFH-HDMC-037-0450	<b>£229.00</b>
50 linear metre (4.62m <sup>2</sup> )	UFH-HDMC-050-0600	<b>£305.00</b>
61 linear metre (5.77m <sup>2</sup> )	UFH-HDMC-061-0750	<b>£381.00</b>
75 linear metre (6.92m <sup>2</sup> )	UFH-HDMC-075-0900	<b>£458.00</b>
100 linear metre (9.23m <sup>2</sup> )	UFH-HDMC-100-1200	<b>£610.00</b>
125 linear metre (11.54m <sup>2</sup> )	UFH-HDMC-125-1500	<b>£763.00</b>
150 linear metre (13.85m <sup>2</sup> )	UFH-HDMC-150-1800	<b>£915.00</b>
200 linear metre (18.46m <sup>2</sup> )	UFH-HDMC-200-2400	<b>£1,221.00</b>





# Thermostats

 thermo  
Sphere

## Underfloor Heating Manual Controllers



### Features & Benefits:

- Simple on/off switch
- Manually adjustable temperature
- Easy to use touch display
- Ambient & floor temperature sensing mode

DESCRIPTION	PRODUCT CODE	PRICE
Manual control WHITE	UFH-SCM-W-01	<b>£123.00</b>
Manual control BLACK	UFH-SCM-B-01	<b>£123.00</b>

## Underfloor Heating Programmable Controllers



### Features & Benefits:

- Flexible scheduling (7 day, 6 events)
- Automatic open window sensor
- Energy saving adaptive start
- Easy to use touch display
- Ambient & floor temperature sensing mode

DESCRIPTION	PRODUCT CODE	PRICE
Programmable control WHITE	UFH-SCP-W-01	<b>£168.00</b>
Programmable control BLACK	UFH-SCP-B-01	<b>£168.00</b>



## Smart Home Control

thermo  
Sphere



### Features & Benefits:

- Ambient and floor temperature sensing
- Window & door open/close detection
- 7 day programmable heating schedule
- works with Amazon Alexa and Google Assistant
- requires Smart Home Hub (below)

DESCRIPTION	PRODUCT CODE	PRICE
Smart Home Control WHITE	UFH-SHC-W-01	£197.00
Smart Home Control BLACK	UFH-SHC-B-01	£197.00

## Smart Home Hub



### Features & Benefits:

- Connect up to 100 thermostats with our Smarthome Hub and control them all via your smart phone.
- The Smarthome Hub is essential for wireless connectivity

DESCRIPTION	PRODUCT CODE	PRICE
Smart Home Hub	UFH-SHH-01	£118.00

### Smart Home features & benefits:



Connect to an Amazon Echo and the ThermoSphere SmartHome hub to control your underfloor heating with your voice.



Control from your mobile with the ThermoSphere app or with the touch sensitive buttons. Connect to your network with the SmartHome Hub.



Built in ambient temperature sensor and external floor sensor for accurate temperature management



Design an economical heating schedule for your underfloor heating system that fits your lifestyle. Can be used without wireless connection.



Adjust the temperature manually to boost your underfloor heating until the next scheduled heating event



EcoDesign Lot 20  
COMPLIANT

WORKS WITH  
amazon alexa

works with the  
Google Assistant





# Wetroom Glass

---

Fixed Wet Room Screens	148
Glass Screens with Return Pivot Panel	156
Bespoke Glass Screens	162



**Visit our website [www.abacus-bathrooms.co.uk](http://www.abacus-bathrooms.co.uk) and click on the design tool section**

The Easiest way to order your Wetroom Glass!

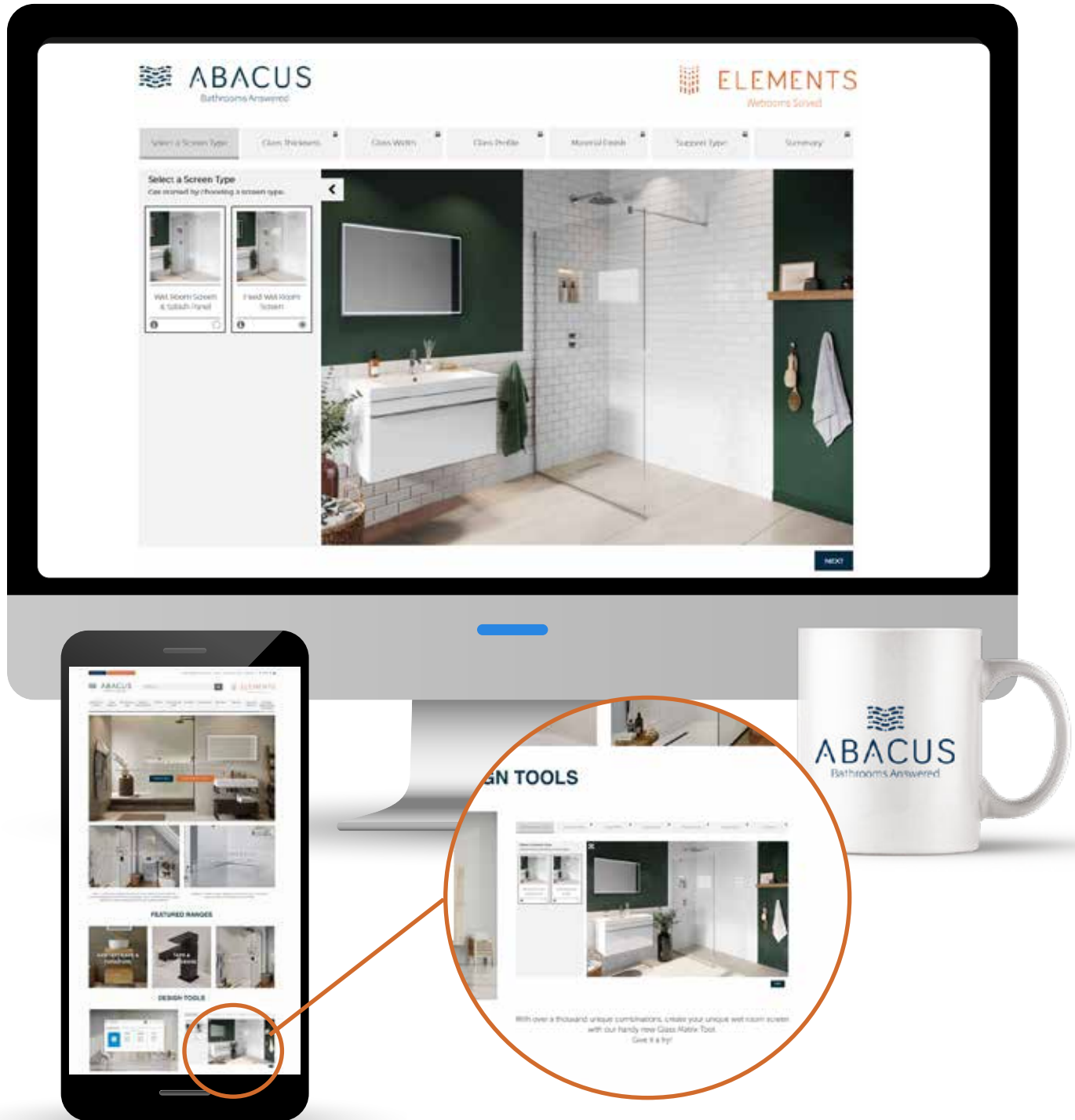

Our easy to use step by step process allows you to configure your ultimate wetroom, by choosing from a range of glass widths, thicknesses, channel and support types. With over 1100 combinations of options, give it a try today at [www.abacus-bathrooms.co.uk](http://www.abacus-bathrooms.co.uk)



# Fixed Wetroom Screen

## THE MOST VERSATILE WETROOM GLASS SOLUTION IN THE UK – IN THREE EASY STEPS...

### STEP 1

#### CHOOSE YOUR GLASS SIZE AND THICKNESS

Our toughened safety glass wetroom panels come in 12 different widths and both 8mm and 10mm thicknesses. They also have special Easi-Clean coating on one side.



**A. Choose Your Glass Thickness**

8mm Glass or 10mm Glass

**B. Choose Your Glass Width**  
(12 sizes available)

2000mm or 290mm or 790mm or 1190mm etc.

### STEP 2

#### CHOOSE THE TYPE AND FINISH OF YOUR GLASS CHANNEL PACK

We manufacture wetroom glass channels in both recessed and surface versions for the ultimate chic wetroom look. The channels are available in five stunning finishes.

If required add our unique threshold trim.

**A. Choose Your Glass Channel**

Surface Channel or Recessed Channel or Adjustable Channel

**B. Choose Your Designer Finish**

Chrome Matt Black Brushed Nickel Matt Anthracite Brushed Bronze

### STEP 3

#### CHOOSE YOUR REQUIRED METHOD OF GLASS SUPPORT FIXING

We offer three types of support in all our finishes:

1. Wall Support
2. Ceiling Support
3. In-line Wall Support (for up to 800mm width glass)

**A. Choose Your Method of Glass Support**

Wall Mounted Support fixing or Ceiling Mounted Support fixing or In-line Support fixing (corner)

**B. Choose Your Designer Finish**

Chrome Matt Black Brushed Nickel Matt Anthracite Brushed Bronze

## Glass Coating Technology

All our glass panels have an Easi-Clean coating, keeping your shower looking fresher for longer:

- Keeps glass looking like new
- Reduces water spots caused by limescale and mineral deposits
- Stays cleaner for longer
- Significantly reduces the growth of bacteria



Following pages explain in detail how to order your wetroom glass →

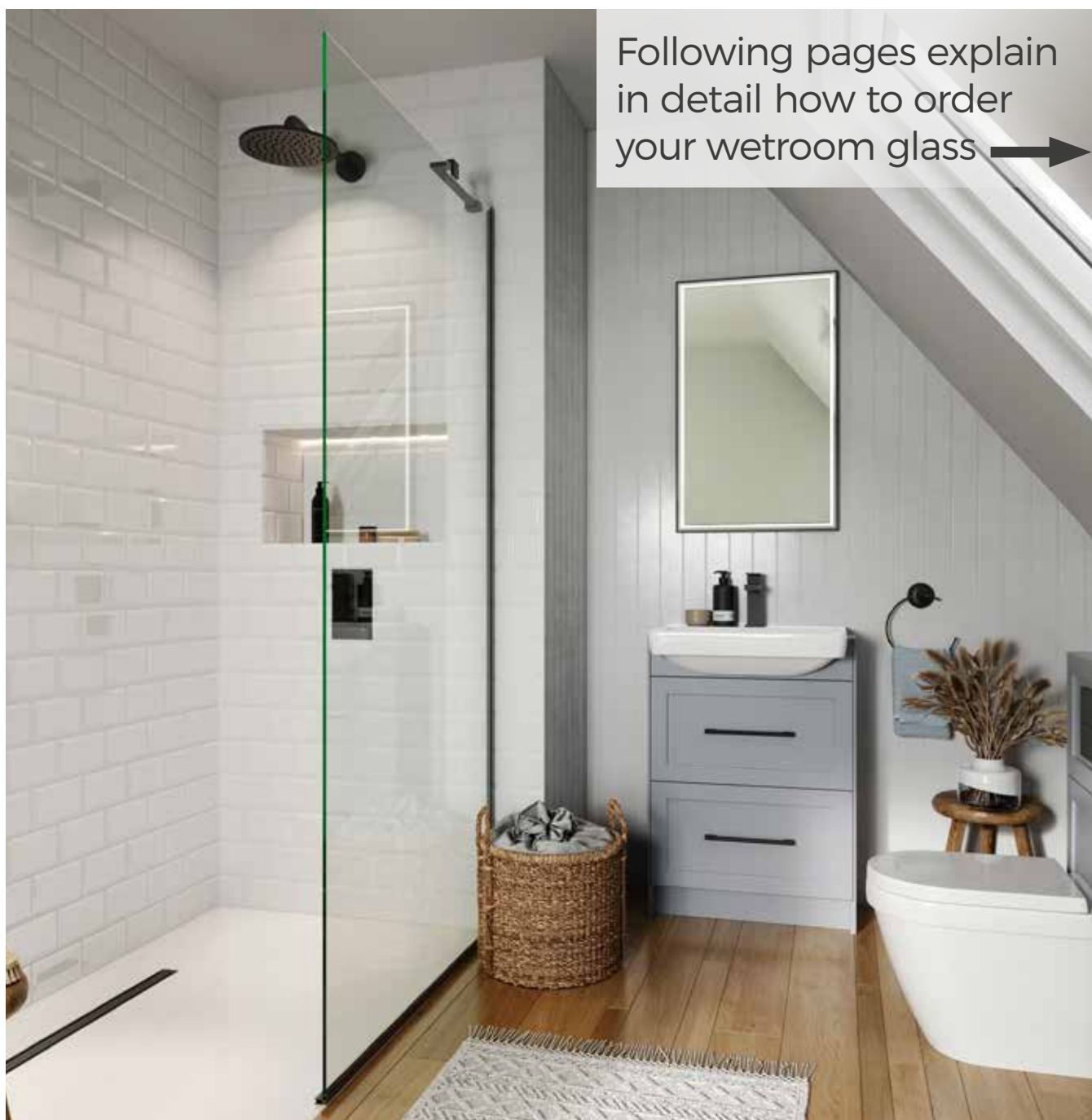



## STEP 1 - Choose your glass width and thickness **8mm** or **10mm**

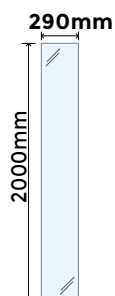

VEGX-00-0805 **8mm** **£114.00**  
VEGX-00-1005 **10mm** **£126.00**

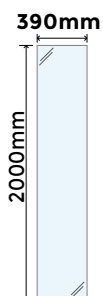

VEGX-00-0810 **8mm** **£144.00**  
VEGX-00-1010 **10mm** **£156.00**

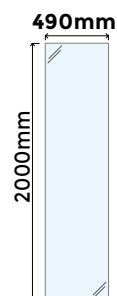

VEGX-00-0815 **8mm** **£172.80**  
VEGX-00-1015 **10mm** **£194.40**

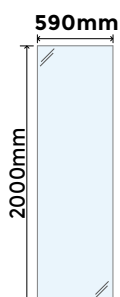

VEGX-00-0820 **8mm** **£204.00**  
VEGX-00-1020 **10mm** **£228.00**

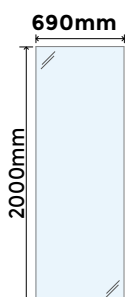

VEGX-00-0825 **8mm** **£235.20**  
VEGX-00-1025 **10mm** **£270.00**

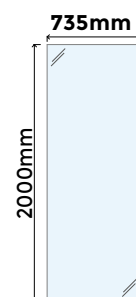

VEGX-00-0830 **8mm** **£248.40**  
VEGX-00-1030 **10mm** **£279.60**



**Easi-Clean**  
glass coating technology

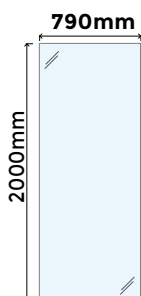

VEGX-00-0835 8mm £258.00  
VEGX-00-1035 10mm £304.80



VEGX-00-0840 8mm £285.60  
VEGX-00-1040 10mm £318.00

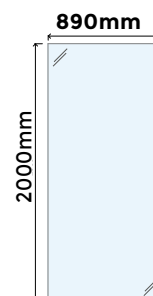

VEGX-00-0845 8mm £336.00  
VEGX-00-1045 10mm £375.60

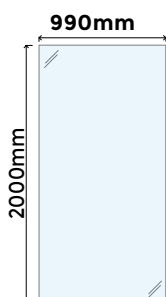

VEGX-00-0850 8mm £363.60  
VEGX-00-1050 10mm £402.00

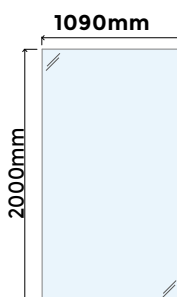

VEGX-00-0855 8mm £432.00  
VEGX-00-1055 10mm £486.00

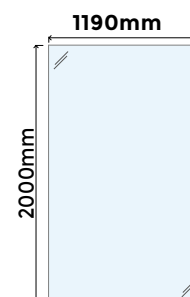

VEGX-00-0860 8mm £462.00  
VEGX-00-1060 10mm £514.80



## STEP 2 - Choose the type and finish of your glass channel pack



Surface channel



Recessed channel



Adjustable channel

### What does a channel pack include?

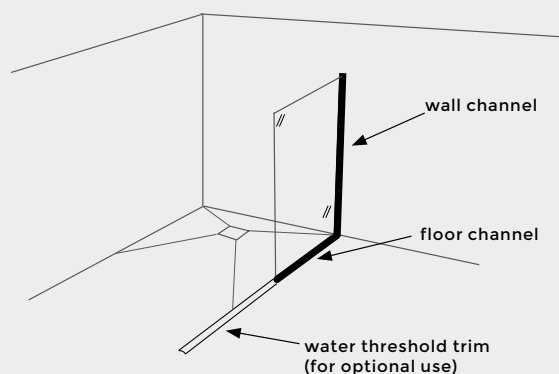

#### Pack includes:

- 1 x 1.2m selected channel
- 1 x 2.05m selected channel
- 1 x 1.2m threshold trim
- 2 x channel end caps (only surface channel)

**Note:** all channels and thresholds are supplied oversized to cut on site

**Note:** adjustable channel pack includes a wall channel only

## Surface Channel Packs

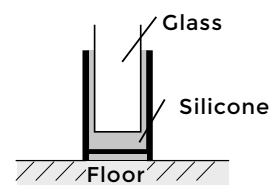

### 8mm Surface Channel Pack

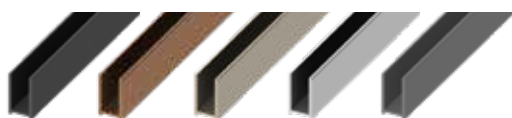

GSCP-20-0805 Black	£58.50
GSCP-28-0805 Bronze	£58.50
GSCP-07-0805 Nickel	£58.50
GSCP-02-0805 Chrome	£58.50
GSCP-86-0805 Anthracite	£58.50

#### Pack includes:

- 1 x 1.2m surface channel
- 1 x 2.05m surface channel
- 1 x 1.2m threshold trim
- 2 x channel end caps

### 10mm Surface Channel Pack



GSCP-20-1005 Black	£60.00
GSCP-28-1005 Bronze	£60.00
GSCP-07-1005 Nickel	£60.00
GSCP-02-1005 Chrome	£60.00
GSCP-86-1005 Anthracite	£60.00

#### Pack includes:

- 1 x 1.2m surface channel
- 1 x 2.05m surface channel
- 1 x 1.2m threshold trim
- 2 x channel end caps

# Recessed Channel Packs

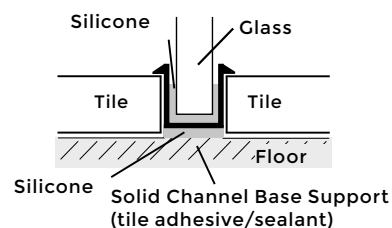

## 8mm Recessed Channel Pack

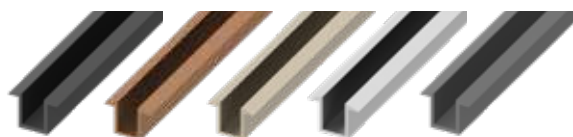

GRCP-20-0805 Black	£58.50
GRCP-07-0805 Nickel	£58.50
GRCP-02-0805 Chrome	£58.50
GCRP-86-0805 Anthracite	£58.50

### Pack includes:

1 x 1.2m Recessed channel  
1 x 2.05m Recessed channel  
1 x 1.2m threshold trim

## 10mm Recessed Channel Pack

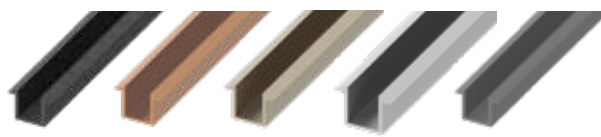

GRCP-20-1005 Black	£60.00
GRCP-28-1005 Bronze	£60.00
GRCP-07-1005 Nickel	£60.00
GRCP-02-1005 Chrome	£60.00
GCRP-86-1005 Anthracite	£60.00

### Pack includes:

1 x 1.2m Recessed channel  
1 x 2.05m Recessed channel  
1 x 1.2m threshold trim

# Adjustable Channel Packs

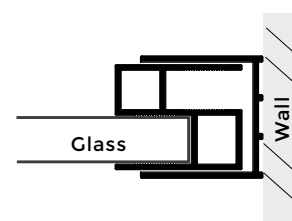

## 8mm and 10mm Adjustable Channel Packs (combined)

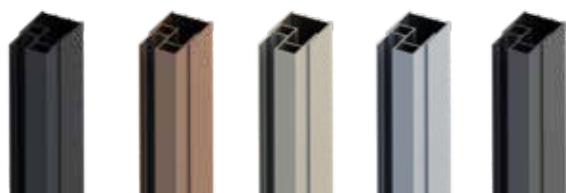

GMWC-20-0005 Black	£72.00
GMWC-28-0005 Bronze	£72.00
GMWC-07-0005 Nickel	£72.00
GMWC-02-0005 Chrome	£72.00
GMWC-86-0005 Anthracite	£72.00

### Pack includes:

2m Adjustable wall channel only - works with both 8mm and 10mm Glass.



## STEP 3 - Choose the type and finish of your glass support fixing

### Wall Mounted Support Fixing (max length 1100mm)

GCGW-20-0012 Black	<b>£108.00</b>
GCGW-28-0012 Bronze	<b>£114.00</b>
GCGW-07-0012 Nickel	<b>£108.00</b>
GCGW-01-0012 Chrome	<b>£99.00</b>
GCGW-86-0012 Anthracite	<b>£114.00</b>



**Note:** all wall and ceiling bars can be cut down

### Ceiling Mounted Support Fixing (max length 600mm)



GCGC-20-0006 Black	<b>£96.00</b>
GCGC-28-0006 Bronze	<b>£99.00</b>
GCGC-07-0006 Nickel	<b>£96.00</b>
GCGC-01-0006 Chrome	<b>£90.00</b>
GCGC-86-0006 Anthracite	<b>£99.00</b>

**Note:** all wall and ceiling bars can be cut down

### In-line Support Fixing (max length 350mm)



GCGN-20-0005 Black	<b>£96.00</b>
GCGN-28-0005 Bronze	<b>£99.00</b>
GCGN-07-0005 Nickel	<b>£96.00</b>
GCGN-01-0005 Chrome	<b>£90.00</b>
GCGN-86-0005 Anthracite	<b>£99.00</b>

**Note:** all wall and ceiling bars can be cut down

## How to order your wetroom glass

### Step 1

Glass Screen

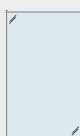

+

### Step 2

Channel



+

### Step 3

Support Fixing



=



Wall Mounted Support Fixing

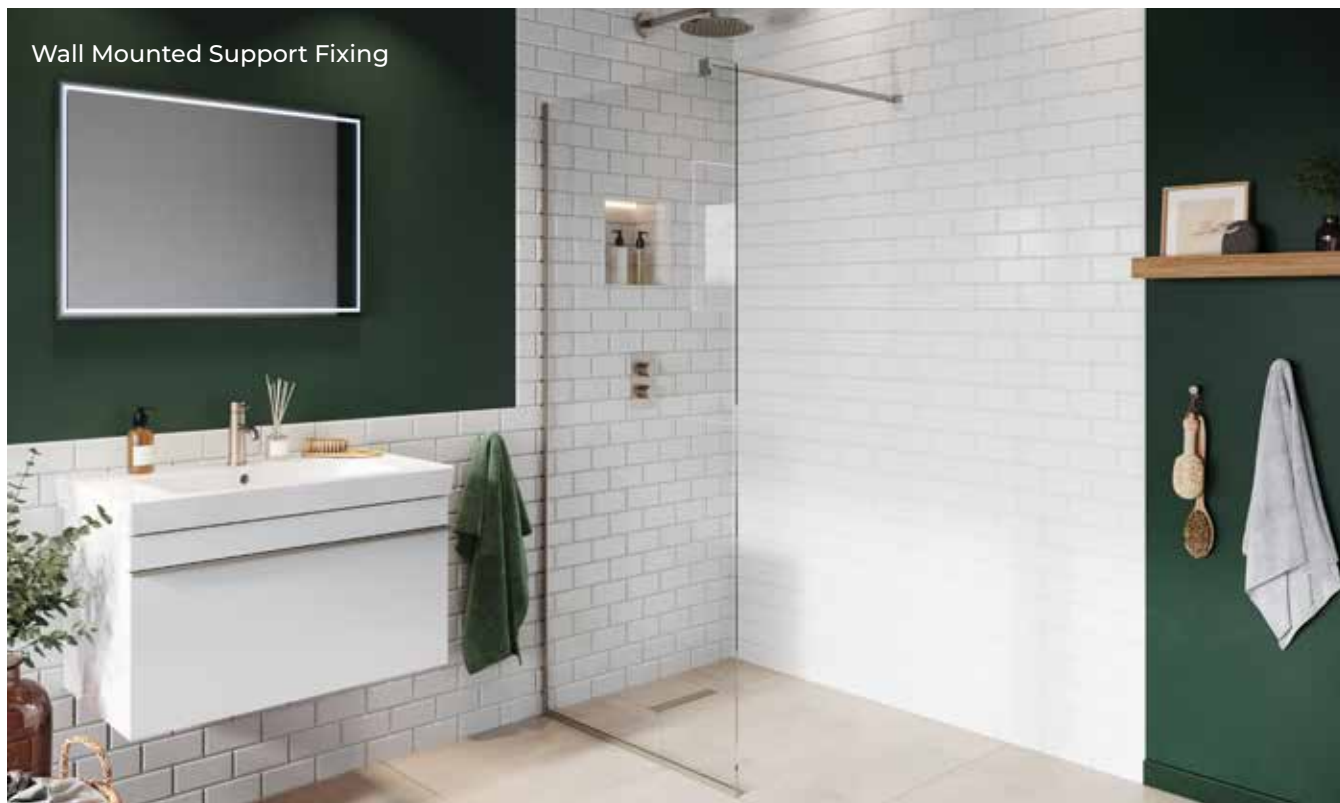

Ceiling Mounted Support Fixing



In-line Support Fixing



# Wetroom glass screens with return pivot panel

Available in two sizes across five colour finishes with two kinds of wall support fixings.

Our Return Panel Wetroom Screens come in two sizes:

- 700mm Fixed Panel + 350mm Splash Panel (8mm thick)
- 900mm Fixed Panel + 350mm Splash Panel (8mm thick)

The channels, hinges and wall support bars are available in five stunning finishes.

## Choose Your Required Size of Fixed Panel

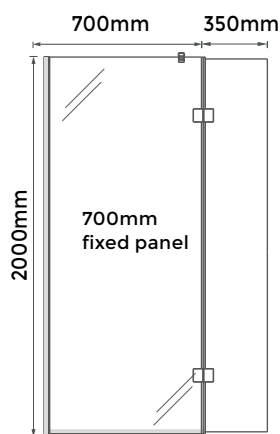

or

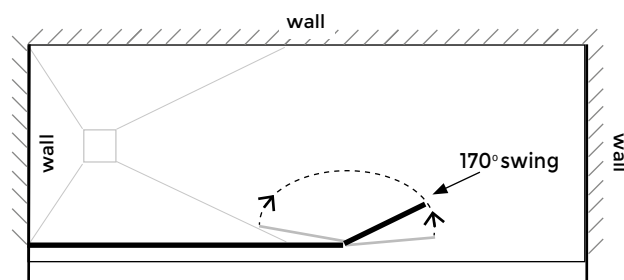
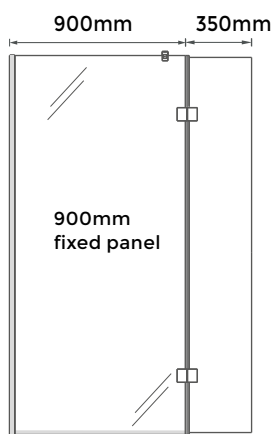

## Choose Your Designer Finish



Chrome



Matt Black



Brushed Nickel



Matt Anthracite



Brushed Bronze

## Choose Your Wall Support Bar



Wall Mounted Support fixing



Ceiling Mounted Support fixing

All our glass panels have an Easi-Clean coating, keeping your shower looking fresher for longer:

- Keeps glass looking like new
- Reduces water spots caused by limescale and mineral deposits
- Stays cleaner for longer
- Significantly reduces the growth of bacteria

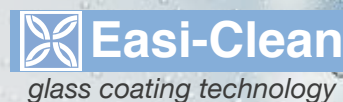





# Wetroom glass screens with return pivot panel and wall support bar

## Finish options:



Chrome



Matt Black



Brushed Nickel





Matt Anthracite



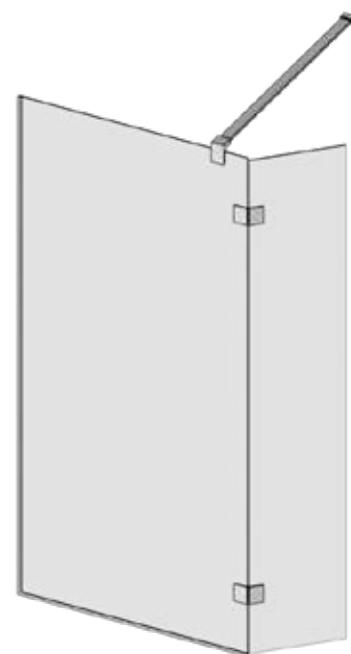

Brushed Bronze



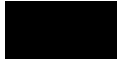

DESCRIPTION		FINISH	CODE	PRICE
Walk-In Shower Screen with Return Panel <b>900+350mm</b>		Chrome	VEGM-202-1109	<b>£648.00</b>
Walk-In Shower Screen with Return Panel <b>700+350mm</b>		Chrome	VEGM-202-1107	<b>£618.00</b>

DESCRIPTION		FINISH	CODE	PRICE
Walk-In Shower Screen with Return Panel <b>900+350mm</b>		Matt Black	VEGM-205-1109	<b>£660.00</b>
Walk-In Shower Screen with Return Panel <b>700+350mm</b>		Matt Black	VEGM-205-1107	<b>£624.00</b>

DESCRIPTION		FINISH	CODE	PRICE
Walk-In Shower Screen with Return Panel <b>900+350mm</b>		Brushed Nickel	VEGM-207-1109	<b>£660.00</b>
Walk-In Shower Screen with Return Panel <b>700+350mm</b>		Brushed Nickel	VEGM-207-1107	<b>£624.00</b>

DESCRIPTION		FINISH	CODE	PRICE
Walk-In Shower Screen with Return Panel <b>900+350mm</b>		Matt Anthracite	VEGM-209-1109	<b>£672.00</b>
Walk-In Shower Screen with Return Panel <b>700+350mm</b>		Matt Anthracite	VEGM-209-1107	<b>£636.00</b>

DESCRIPTION		FINISH	CODE	PRICE
Walk-In Shower Screen with Return Panel <b>900+350mm</b>		Brushed Bronze	VEGM-208-1109	<b>£672.00</b>
Walk-In Shower Screen with Return Panel <b>700+350mm</b>		Brushed Bronze	VEGM-208-1107	<b>£636.00</b>









 **Easi-Clean**  
glass coating technology

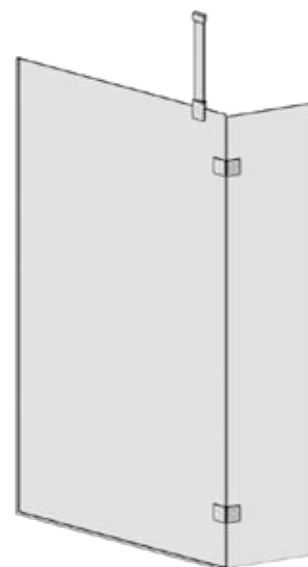
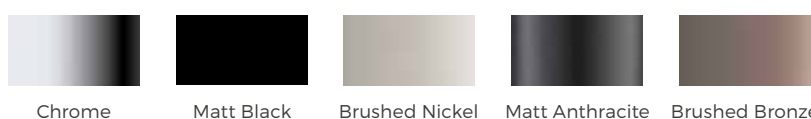

# Wetroom glass screens with return pivot panel and ceiling support bar



## Finish options:

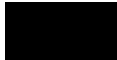



DESCRIPTION		FINISH	CODE	PRICE
Walk-In Shower Screen with Return Panel <b>900+350mm</b>		Chrome	VEGM-202-2109	<b>£636.00</b>
Walk-In Shower Screen with Return Panel <b>700+350mm</b>		Chrome	VEGM-202-2107	<b>£606.00</b>

DESCRIPTION		FINISH	CODE	PRICE
Walk-In Shower Screen with Return Panel <b>900+350mm</b>		Matt Black	VEGM-205-2109	<b>£648.00</b>
Walk-In Shower Screen with Return Panel <b>700+350mm</b>		Matt Black	VEGM-205-2107	<b>£612.00</b>

DESCRIPTION		FINISH	CODE	PRICE
Walk-In Shower Screen with Return Panel <b>900+350mm</b>		Brushed Nickel	VEGM-207-2109	<b>£648.00</b>
Walk-In Shower Screen with Return Panel <b>700+350mm</b>		Brushed Nickel	VEGM-207-2107	<b>£612.00</b>

DESCRIPTION		FINISH	CODE	PRICE
Walk-In Shower Screen with Return Panel <b>900+350mm</b>		Matt Anthracite	VEGM-209-2109	<b>£660.00</b>
Walk-In Shower Screen with Return Panel <b>700+350mm</b>		Matt Anthracite	VEGM-209-2107	<b>£624.00</b>

DESCRIPTION		FINISH	CODE	PRICE
Walk-In Shower Screen with Return Panel <b>900+350mm</b>		Brushed Bronze	VEGM-208-2109	<b>£660.00</b>
Walk-In Shower Screen with Return Panel <b>700+350mm</b>		Brushed Bronze	VEGM-208-2107	<b>£624.00</b>





# Bespoke Glass Screens





## Make your dream design a reality with our bespoke glass screens

As wet rooms and walk-in shower rooms become ever more popular, so does the need for bespoke glass screens. Curved or flat, clear or tinted, send us your ideas and get a quote for your unique design produced for you to the highest quality.





All glass is toughened safety glass. Standard components can be ordered in a number of different finishes.

With our range of hinges, handles and accessories and our ability to manufacture glass in almost any size and thickness you can create your own bespoke piece to meet your requirements.

**Please contact your Abacus Bathrooms dealer or email us at [enquiries@abacus-bathrooms.co.uk](mailto:enquiries@abacus-bathrooms.co.uk)**









# Individual Glass Components

---

# Surface glass channels 8mm

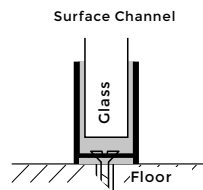

## 8mm SURFACE GLASS CHANNELS

### 1200mm LENGTH



Chrome



Matt Black



Brushed Nickel



Matt Anthracite



Brushed Bronze

DESCRIPTION	CODE	PRICE
8mm Glass Surface Channel - 1200mm CHROME	GCSC-01-0812	<b>£21.60</b>
8mm Glass Surface Channel - 1200mm MATT BLACK	GCSC-20-0812	<b>£24.00</b>
8mm Glass Surface Channel - 1200mm BRUSHED NICKEL	GCSC-07-0812	<b>£24.00</b>
8mm Glass Surface Channel - 1200mm MATT ANTHRACITE	GCSC-86-0812	<b>£27.60</b>
8mm Glass Surface Channel - 1200mm BRUSHED BRONZE	GCSC-28-0812	<b>£27.60</b>

### 2400mm LENGTH

DESCRIPTION	CODE	PRICE
8mm Glass Surface Channel - 2400mm CHROME	GCSC-01-0824	<b>£30.60</b>
8mm Glass Surface Channel - 2400mm MATT BLACK	GCSC-20-0824	<b>£33.00</b>
8mm Glass Surface Channel - 2400mm BRUSHED NICKEL	GCSC-07-0824	<b>£33.00</b>
8mm Glass Surface Channel - 2400mm MATT ANTHRACITE	GCSC-86-0824	<b>£36.00</b>
8mm Glass Surface Channel - 2400mm BRUSHED BRONZE	GCSC-28-0824	<b>£36.00</b>

## 8mm SURFACE CHANNEL END CAP



Chrome



Matt Black



Brushed Nickel



Matt Anthracite



Brushed Bronze



DESCRIPTION	CODE	PRICE
End Cap 8mm CHROME	GCEC-01-0805	<b>£2.88</b>
End Cap 8mm MATT BLACK	GCEC-20-0805	<b>£2.88</b>
End Cap 8mm BRUSHED NICKEL	GCEC-07-0805	<b>£2.88</b>
End Cap 8mm MATT ANTHRACITE	GCEC-28-0805	<b>£2.88</b>
End Cap 8mm BRUSHED BRONZE	GCEC-86-0805	<b>£2.88</b>

# Surface glass channels 10mm

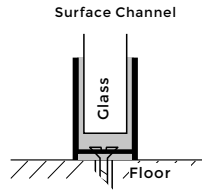

## 10mm SURFACE GLASS CHANNELS

### 1200mm LENGTH



Chrome



Matt Black



Brushed Nickel



Matt Anthracite



Brushed Bronze

DESCRIPTION	CODE	PRICE
10mm Glass Surface Channel - 1200mm CHROME	GCSC-01-1012	<b>£21.60</b>
10mm Glass Surface Channel - 1200mm MATT BLACK	GCSC-20-1012	<b>£24.00</b>
10mm Glass Surface Channel - 1200mm BRUSHED NICKEL	GCSC-07-1012	<b>£24.00</b>
10mm Glass Surface Channel - 1200mm MATT ANTHRACITE	GCSC-86-1012	<b>£27.60</b>
10mm Glass Surface Channel - 1200mm BRUSHED BRONZE	GCSC-28-1012	<b>£27.60</b>

### 2400mm LENGTH

DESCRIPTION	CODE	PRICE
10mm Glass Surface Channel - 2400mm CHROME	GCSC-01-1024	<b>£30.60</b>
10mm Glass Surface Channel - 2400mm MATT BLACK	GCSC-20-1024	<b>£33.00</b>
10mm Glass Surface Channel - 2400mm BRUSHED NICKEL	GCSC-07-1024	<b>£33.00</b>
10mm Glass Surface Channel - 2400mm MATT ANTHRACITE	GCSC-86-1024	<b>£36.00</b>
10mm Glass Surface Channel - 2400mm BRUSHED BRONZE	GCSC-28-1024	<b>£36.00</b>

## 10mm SURFACE CHANNEL END CAP



Chrome



Matt Black



Brushed Nickel



Matt Anthracite



Brushed Bronze



DESCRIPTION	CODE	PRICE
End Cap 10mm CHROME	GCEC-01-1005	<b>£2.88</b>
End Cap 10mm MATT BLACK	GCEC-20-1005	<b>£2.88</b>
End Cap 10mm BRUSHED NICKEL	GCEC-07-1005	<b>£2.88</b>
End Cap 10mm MATT ANTHRACITE	GCEC-28-1005	<b>£2.88</b>
End Cap 10mm BRUSHED BRONZE	GCEC-86-1005	<b>£2.88</b>



# Recessed glass channels

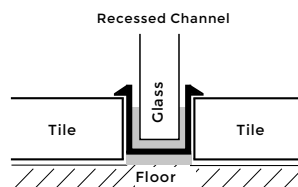

## 8mm RECESSED GLASS CHANNELS

### 1200mm LENGTH



Chrome



Matt Black



Brushed Nickel

DESCRIPTION	CODE	PRICE
8mm Glass Recessed Channel - 1200mm CHROME	GCRC-01-0812	<b>£21.60</b>
8mm Glass Recessed Channel - 1200mm MATT BLACK	GCRC-20-0812	<b>£24.00</b>
8mm Glass Recessed Channel - 1200mm BRUSHED NICKEL	GCRC-07-0812	<b>£24.00</b>

### 2400mm LENGTH

DESCRIPTION	CODE	PRICE
8mm Glass Recessed Channel - 2400mm CHROME	GCRC-01-0824	<b>£30.60</b>
8mm Glass Recessed Channel - 2400mm MATT BLACK	GCRC-20-0824	<b>£33.00</b>
8mm Glass Recessed Channel - 2400mm BRUSHED NICKEL	GCRC-07-0824	<b>£33.00</b>

## 10mm RECESSED GLASS CHANNELS



Chrome



Matt Black



Brushed Nickel



Matt Anthracite



Brushed Bronze

### 1200mm LENGTH

DESCRIPTION	CODE	PRICE
10mm Glass Recessed Channel - 1200mm CHROME	GCRC-01-1012	<b>£21.60</b>
10mm Glass Recessed Channel - 1200mm MATT BLACK	GCRC-20-1012	<b>£24.00</b>
10mm Glass Recessed Channel - 1200mm BRUSHED NICKEL	GCRC-07-1012	<b>£24.00</b>
10mm Glass Recessed Channel - 1200mm MATT ANTHRACITE	GCRC-86-1012	<b>£27.60</b>
10mm Glass Recessed Channel - 1200mm BRUSHED BRONZE	GCRC-28-1012	<b>£27.60</b>

### 2400mm LENGTH

DESCRIPTION	CODE	PRICE
10mm Glass Recessed Channel - 2400mm CHROME	GCRC-01-1024	<b>£30.60</b>
10mm Glass Recessed Channel - 2400mm MATT BLACK	GCRC-20-1024	<b>£33.00</b>
10mm Glass Recessed Channel - 2400mm BRUSHED NICKEL	GCRC-07-1024	<b>£33.00</b>
10mm Glass Recessed Channel - 2400mm MATT ANTHRACITE	GCRC-86-1024	<b>£36.00</b>
10mm Glass Recessed Channel - 2400mm BRUSHED BRONZE	GCRC-28-1024	<b>£36.00</b>

# Adjustable glass channels

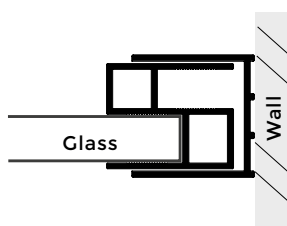

## ADJUSTABLE CHANNEL (for 8 & 10mm wetroom glass)



Chrome



Matt Black



Brushed Nickel



Matt Anthracite



Brushed Bronze



DESCRIPTION	CODE	PRICE
Adjustable Channel 2000mm CHROME	GMWC-20-0005	<b>£72.00</b>
Adjustable Channel 2000mm MATT BLACK	GMWC-07-0005	<b>£72.00</b>
Adjustable Channel 2000mm BRUSHED NICKEL	GMWC-02-0005	<b>£72.00</b>
Adjustable Channel 2000mm MATT ANTHRACITE	GMWC-86-0005	<b>£72.00</b>
Adjustable Channel 2000mm BRUSHED BRONZE	GMWC-28-0005	<b>£72.00</b>

# Wetroom threshold trims



## WETROOM THRESHOLD TRIM (for 8 & 10mm wetroom glass)



Chrome



Matt Black



Brushed Nickel



Matt Anthracite



Brushed Bronze

### 1200mm LENGTH



DESCRIPTION	CODE	PRICE
Threshold Trim 1200mm CHROME	GCRT-01-1012	<b>£18.00</b>
Threshold Trim 1200mm MATT BLACK	GCRT-20-1012	<b>£19.20</b>
Threshold Trim 1200mm BRUSHED NICKEL	GCRT-07-1012	<b>£19.20</b>
Threshold Trim 1200mm MATT ANTHRACITE	GCRT-86-1012	<b>£21.60</b>
Threshold Trim 1200mm BRUSHED BRONZE	GCRT-28-1012	<b>£21.60</b>

### 2400mm LENGTH







DESCRIPTION	CODE	PRICE
Threshold Trim 2400mm CHROME	GCRT-01-1024	<b>£24.00</b>
Threshold Trim 2400mm MATT BLACK	GCRT-20-1024	<b>£26.40</b>
Threshold Trim 2400mm BRUSHED NICKEL	GCRT-07-1024	<b>£26.40</b>
Threshold Trim 2400mm MATT ANTHRACITE	GCRT-86-1024	<b>£28.80</b>
Threshold Trim 2400mm BRUSHED BRONZE	GCRT-28-1024	<b>£28.80</b>

# Glass wall support arms



## GLASS WALL SUPPORT ARMS

- 1100mm max length
- for 8 & 10mm wetroom glass

DESCRIPTION		CODE	PRICE
Wall Support Arm 1100mm CHROME		GCGW-01-0012	£99.00
Wall Support Arm 1100mm MATT BLACK		GCGW-20-0012	£108.00
Wall Support Arm 1100mm BRUSHED NICKEL		GCGW-07-0012	£108.00
Wall Support Arm 1100mm MATT ANTHRACITE		GCGW-86-0012	£114.00
Wall Support Arm 1100mm BRUSHED BRONZE		GCGW-28-0012	£114.00





**Note:** all wall and ceiling bars can be cut down

# Glass ceiling support arms



## GLASS CEILING SUPPORT ARMS

- 600mm max length
- for 8 & 10mm wetroom glass

DESCRIPTION		CODE	PRICE
Ceiling Support Arm 600mm CHROME		GCGC-01-0006	£90.00
Ceiling Support Arm 600mm MATT BLACK		GCGC-20-0006	£96.00
Ceiling Support Arm 600mm BRUSHED NICKEL		GCGC-07-0006	£96.00
Ceiling Support Arm 600mm MATT ANTHRACITE		GCGC-86-0006	£99.00
Ceiling Support Arm 600mm BRUSHED BRONZE		GCGC-28-0006	£99.00





**Note:** all wall and ceiling bars can be cut down

# Glass in-line support arms



## GLASS IN-LINE SUPPORT ARMS

- 350mm max length
- up to 800mm width
- for 8 & 10mm wetroom glass

DESCRIPTION		CODE	PRICE
In-Line Bracket CHROME		GCCN-01-0005	£90.00
In-Line Bracket MATT BLACK		GCCN-20-0005	£96.00
In-Line Bracket BRUSHED NICKEL		GCCN-07-0005	£96.00
In-Line Bracket MATT ANTHRACITE		GCCN-86-0005	£99.00
In-Line Bracket BRUSHED BRONZE		GCCN-28-0005	£99.00



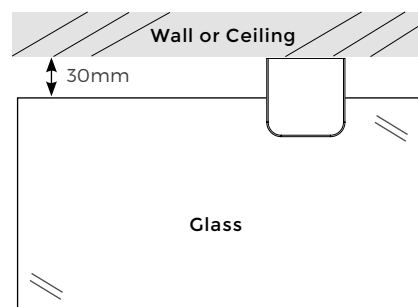

**Note:** all wall and ceiling bars can be cut down

# Glass D-Clamp



## GLASS D-CLAMP

- suitable for 8 & 10mm wetroom glass
- suitable for ceiling, wall or floor support, i.e glass balustrades, glass balconies, partitions, counter dividers, retail glass displays, splash screens

DESCRIPTION		CODE	PRICE
D-Clamp CHROME		GCCB-02-0002	<b>£28.20</b>
D-Clamp MATT BLACK		GCCB-20-0002	<b>£39.00</b>
D-Clamp BRUSHED NICKEL		GCCB-07-0002	<b>£39.00</b>
D-Clamp MATT ANTHRACITE		GCCB-86-0002	<b>£42.00</b>
D-Clamp BRUSHED BRONZE		GCCB-28-0002	<b>£42.00</b>





## Visit your local bathroom retailer

Visit our website [www.abacus-bathrooms.co.uk](http://www.abacus-bathrooms.co.uk) and go to the store locator tab. Find our retailers by inputting your postcode. To make things easy for you we have divided these into 3 categories:



You can be assured of a first-class user experience with a platinum retailer. Expect multiple Abacus display areas together with trained bathroom experts proficient in our product ranges.



Our premium retailers offer an enhanced showroom experience with a varied range of Abacus display areas and trained bathroom experts.



These retailers have been installer trained in Elements Wet Room technology and have proven expertise. Get up close to the products with our 'Behind the tiles' display.



# More bathroom inspiration from Abacus



## Bathroom Concepts.

Developed alongside some of the world's most prestigious bathroom brands, our comprehensive product range offers stunning contemporary designs, twinned with market-leading guarantees, which will suit all bathroom needs.

Our approach to completing a bathroom through both product and design innovations makes us one of the only companies to supply every product required in a bathroom from conception to completion.

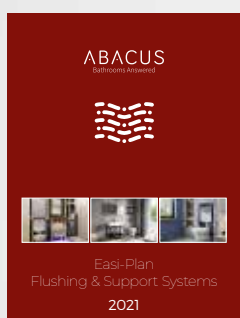

## Easi-Plan. Flushing & Support Systems.

Easi-plan is an ultra flexible range of concealed sanitaryware installation frames that allow the bathroom designer to design with flair and imagination with no need to compromise the installation quality.

- The hidden frames cover all aspects of sanitaryware and brassware installation including WC's, basins and bidets. They create a pre-wall fixing system that eliminates the need for unsightly pipe boxing and exposed pipes.
- Easi-plan has been designed specifically for the UK market and its innovative design and installation features make this the future of bathroom design.

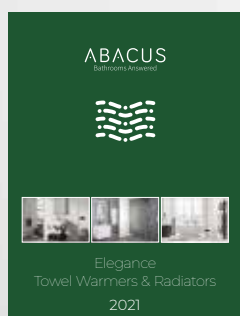

## Elegance Towel Warmers & Radiators.

An extended range of towel warmers and radiators which will enhance the appearance of any room. Available in various finishes including Matt White, Matt Black, Terra Matt and Anthracite.

Abacus Towel Warmers come in a variety of shapes and sizes offering something for everyone.

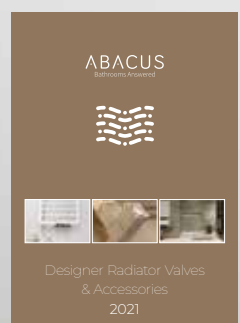

## Ultima. Designer Radiator Valves.

A comprehensive range of designer valves and accessories to accompany the Abacus Towel Warmers range. With now even more reason to accessorise with our brushed bronze, matt black, brushed nickel and black nickel valves along with the digital wall controller, a great alternative to thermostatic elements.

Find out more about Abacus Bathrooms products via [www.abacus-bathrooms.co.uk](http://www.abacus-bathrooms.co.uk)

## General

### Prices

The prices displayed throughout this catalogue supersede all other previous publicised price lists. All prices include VAT and are subject to change without prior notice.

### Delivery

For delivery charges, please refer to our website [www.abacus-bathrooms.co.uk](http://www.abacus-bathrooms.co.uk)

## Care and maintenance

Abacus products are manufactured to exacting standards and following the care and cleaning guidelines below will ensure that your bathroom will give you years of effective use.

### Taps & Brassware

Taps and brassware products should be cleaned with a diluted mild detergent such as washing up liquid applied with a soft sponge or cloth, and then buffed dry with a microfibre cloth.

Avoid using acids, rough sponges or steel wool and do not leave detergent on the products for long periods of time.

### Towel Warmers

Both mild steel and stainless steel towel warmers should be cleaned only when cold with a moist soft or microfibre cloth. Any surface oxidation on the products should be removed using a metal polishing cream such as 'PEEK'. We also recommend that towel warmers are polished with a PEEK type product on an annual basis to give long-lasting surface protection.

### Glass

Our glass wetroom screens are protected by an easyclean nano-technology coating to make cleaning easier. We recommend that glass screens are cleaned with a diluted detergent and dried with a microfibre cloth. We recommend regular wiping of glass screens in order to remove excess water, which in some areas can be quite aggressive.

### General

NEVER use products containing bleach on bathroom products or any cleaners or cloths of an abrasive nature.

## Product Guarantee

Abacus products are covered by a comprehensive guarantee for peace of mind.

All Abacus guarantees are subject to online registration. To register your product and activate your guarantee please visit [www.abacus-bathrooms.co.uk](http://www.abacus-bathrooms.co.uk)

## Returns

Goods may be returned for credit only following written approval by Abacus -please refer to the Returns Policy on our website for further details.

Special-order or bespoke items are non-returnable.

Order cancellation will be subject to a 25% re-stocking charge.

Abacus reserve the right to refuse credit on goods returned damaged or in a condition unfit for resale.

Also there may be an applicable charge for the re-boxing of a returned product.

Return requests must be initiated via our Dealer Portal or via email [salesupport@abacusmg.co.uk](mailto:salesupport@abacusmg.co.uk)

All information correct at time of going to print. E&OE. Prices subject to change without prior notice. Colours printed in this catalogue are as accurate as the printing process allows and are for guidance only.

**Guarantee Registration**  
**Visit our website [www.abacus-bathrooms.co.uk](http://www.abacus-bathrooms.co.uk)**  
**and click on the links section**

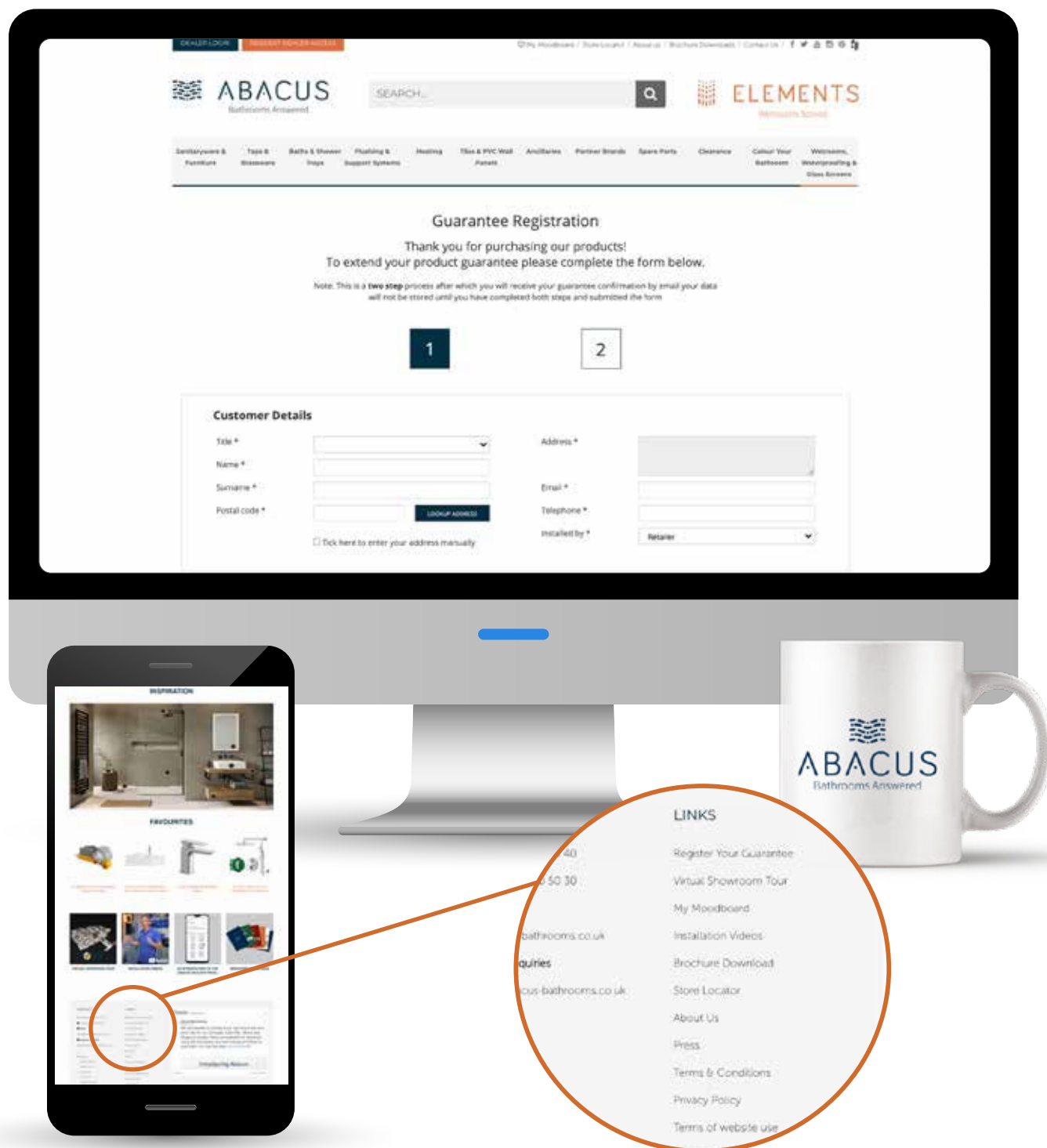

**Extend your product guarantee.**

Simple, two step process after which you will receive your guarantee confirmation.









Tel: +44 (0) 345 850 50 40

Fax: +44 (0) 345 850 50 30

Sales:

[sales@abacus-bathrooms.co.uk](mailto:sales@abacus-bathrooms.co.uk)

General enquiries:

[enquiries@abacus-bathrooms.co.uk](mailto:enquiries@abacus-bathrooms.co.uk)

Abacus  
Abacus House  
Jubilee Court  
Copgrove  
Harrogate  
HG3 3TB  
UK

[www.abacus-bathrooms.co.uk](http://www.abacus-bathrooms.co.uk)



MMBR-75-2205

Version 1.0

All information correct at time of going to print. E&OE. Prices subject to change without prior notice. Colours printed in this catalogue are as accurate as the printing process allows and are for guidance only.